

# **Shtojca C**

# Përmbajtja

- c.1. Dokumentacioni Teknik
- c.2. Dosja e Projektit Konceptual
  - c.2.1 Plani i Lokacionit
  - c.2.2 Analizat urbane
  - c.2.3 Diagrami i aktiviteve
  - c.2.4 Situacioni i ngushtë
  - c.2.5 Situacioni me vijat e çasjes
  - c.2.6 Diagrami i hapsirave
  - c.2.7 Diagrami i përmbajteve
  - c.2.7 Sistemi Konstruktiv
  - c.2.9 Vizualizimet
- c3. Dosja e Projektit Ideor
  - c.3.1 Plani i Situacionit
  - c.3.2 Baza e Bodrumit
  - c.3.3 Baza e Përdhësës
  - c.3.4 Baza e Katit Karakteristik
  - c.3.5 Baza e Nënkulmit
  - c.3.6 Prerjet
  - c.3.7 Dukjet
  - c.3.8 Vizualizimet
  - c.3.9 PIH-Baza e përdhësës
- c.4. Dosja e Projektit Kryesor
  - c.4.1 Arkitektura
    - C.4.1.1 Situacioni
    - c.4.1.1. Baza e Bodrumit
    - c.4.1.2. Baza e Përdhësës
    - c.4.1.3. Baza e Katit Karakteristike
    - c.4.1.4. Baza e Nënkulmit
    - c.4.1.5. Baza e Kulmit
    - c.4.1.6. Fasa e pestë
    - c.4.1.7. Prerjet
    - c.4.1.8. Detajet
    - c.4.1.9. Dukjet
  - c.4.2. Statika
    - c.4.2.1 Pozicionimi
    - c.4.2.2 Armimi i pllakës
    - c.4.2.3 Armimi i shtyllës, murit, traut - Detajet
  - c.4.3. Instalimet Elektrike
    - c.4.3.1. Baza e Bodrumit
    - c.4.3.2. Baza e Përdhësës
    - c.4.3.3. Baza e Katit Karakteristike
    - c.4.3.4. Baza e Nënkulmit
  - c.4.4. Instalimet Makinerike
    - c.4.4.1. Baza e Bodrumit
    - c.4.4.2. Baza e Përdhësës
    - c.4.4.3. Baza e Katit Karakteristike
    - c.4.4.4. Baza e Nënkulmit
  - c.4.5. Instalimet Hidroteknike
    - c.4.5.1. Baza e Bodrumit
    - c.4.5.2. Baza e Përdhësës
    - c.4.5.3. Baza e Katit Karakteristike
    - c.4.5.4. Baza e Nënkulmit
  - c.4.6. Elaborati për Mbrojtje Kundër Zjarrit
    - c.4.6.1. Baza e Bodrumit
    - c.4.6.2. Baza e Përdhësës
    - c.4.6.3. Baza e Katit Karakteristike
    - c.4.6.4. Baza e Nënkulmit
- c.5. Projekti ideor - Shtëpi banimi(kategoria I)
  - c.5. Dosja e Projektit Ideor
    - c.5.1 Situacioni
    - c.5.2 Bazat
    - c.5.3 Prerjet
    - c.5.4 Dukjet
    - c.5.5 Projekti i çasjes në kanalizim
    - c.5.6 Vizualizimet
- c6. Dosja e Projektit për renovim
  - Gjendja ekzistuese
  - c.6.1 Plani i Situacionit
  - c.6.2 Bazat
  - c.6.3 Prerjet
  - c.6.4 Dukjet
  - Propozimet
  - c.6.2 Bazat
  - c.6.3 Prerjet
  - c.6.4 Dukjet
  - c.6.5 Vizualizimet
  - Paraqitja përfundimtare
  - c.6.2 Bazat
  - c.6.3 Prerjet
  - c.6.4 Dukjet
  - c.6.5 Vizualizimet

# **Dosja e Projektit Kryesor**

# **Arkitektura**

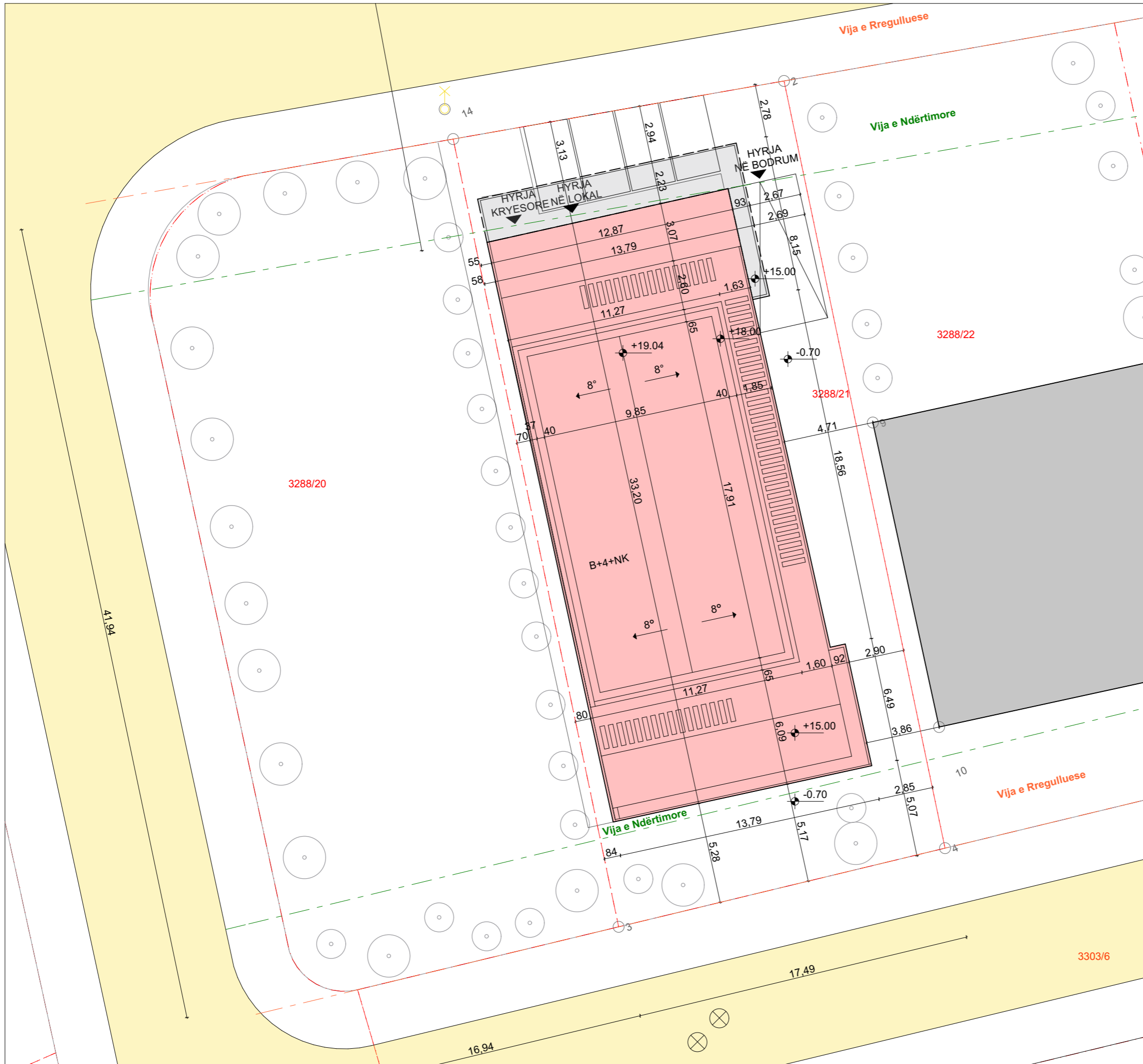

**LEGJENDA**

- GJENDJE KADASTRALE
- GJENDJE FAKTIKE
- TROTUAR
- RRUGË
- FASADA E PESTË
- OBJEKT PËR RRETH
- BALLKON, KONZOLLË
- GABARITI I PËRDHESËS
- PIKË GJEODEZIKE
- DRUNJTË
- HYRJE
- PUSETË
- HIDRANT
- SHTYLLË ELEKTRIKE
- SHTIGJE
- KONS.PËRCJELLËSE
- RRETHOJË
- VIJA NDËRTIMORE
- VIJA RREGULLUESE

NDËRTESE SHUMËKATËSHE  
 GJAKOVË, KOSOVË **c.4.1.1**  
 BB

EMËRTIMI I FLETËS: EMËRTIMI DIGJITAL: data\_nr\_kategoria\_E.Mbiemri

**PLANI I SITUACIONIT**

VIZATOI:	KONTROLLOI:	DATA:	FORMATI: A3 42.0/29.7
----------	-------------	-------	--------------------------

PËRDITËSIMI			
INDEXI	PËRSHKRIMI	DATA	NR I PLANIT

KOMPANIA: <b>LOGO</b>	NËNSHKRIMI: Arkitekti: Gjeodeti:
KLIENTI: Emri Mbiemri Adresa Komuna	VULA:

**LEGJENDA**

- BETONI
- MURATURA
- BRURI
- CELIKU
- TULLA
- GURI
- TERMOIZOLIM
- ESTRIHU
- HIDROIZOLIM
- DYSHEMEJA
- SHITESAT E DYSHEMESE
- MVESHJA E MUREVE TE JASHTME
- MVESHJA E MUREVE TE MBRENDSHME
- SHITESAT E KULMIT
- G: KUOTA E NIVELIT TE PLLAKES
- F: KUOTA E NIVELIT TE DYSHEMESE

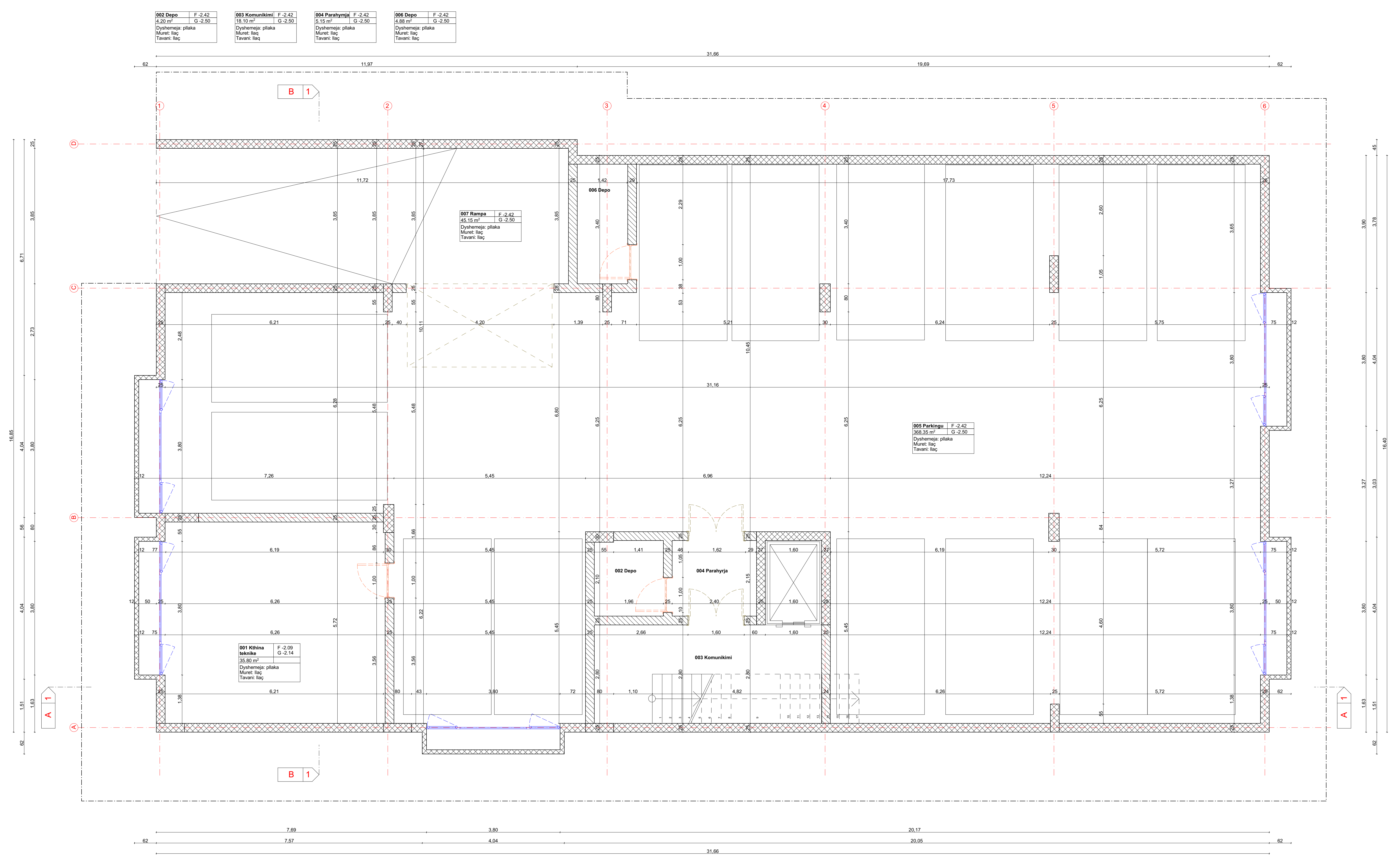

REFERENCA NE PLAN:

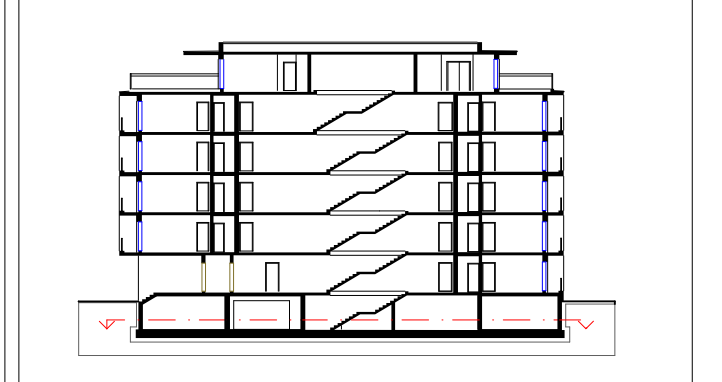

NDERTESHE SHUMEKATESHE GJAKOVE, KOSOVE c.4.1.1 BB

SHITESAT E DYSHEMESE

**BAZA E BODRUMIT**

VIZATO: KONTROLLLOI: DATA: FORMATI: A3 1/8B/841

DESIGNER: SAJX: NERILJANI

INDIKI: DESIGNERI: SAJX: NERILJANI

KOMPANIA: LOGO

KLIENTI: Enis Mbealli

ADRESA: Kottuna

NENSHKRIM: ANKES: QENDE: VULA:

**LEGJENDA**

- BETONI
- MURATURA
- BRURË
- CEMENTI
- TULLA
- GJURI
- TERMOZOLIM
- ESTRIHË
- HIDROZOLIM
- DYSHEMEJA
- SHITRESAT E DYSHEMESË
- MVESHJA E MUREVE TE jashtme
- MVESHJA E MUREVE TE mbrendshme
- SHITRESAT E KULLMIT

G: KUOTA E NIVELIT TE PLLAKES  
F: KUOTA E NIVELIT TE DYSHEMESË

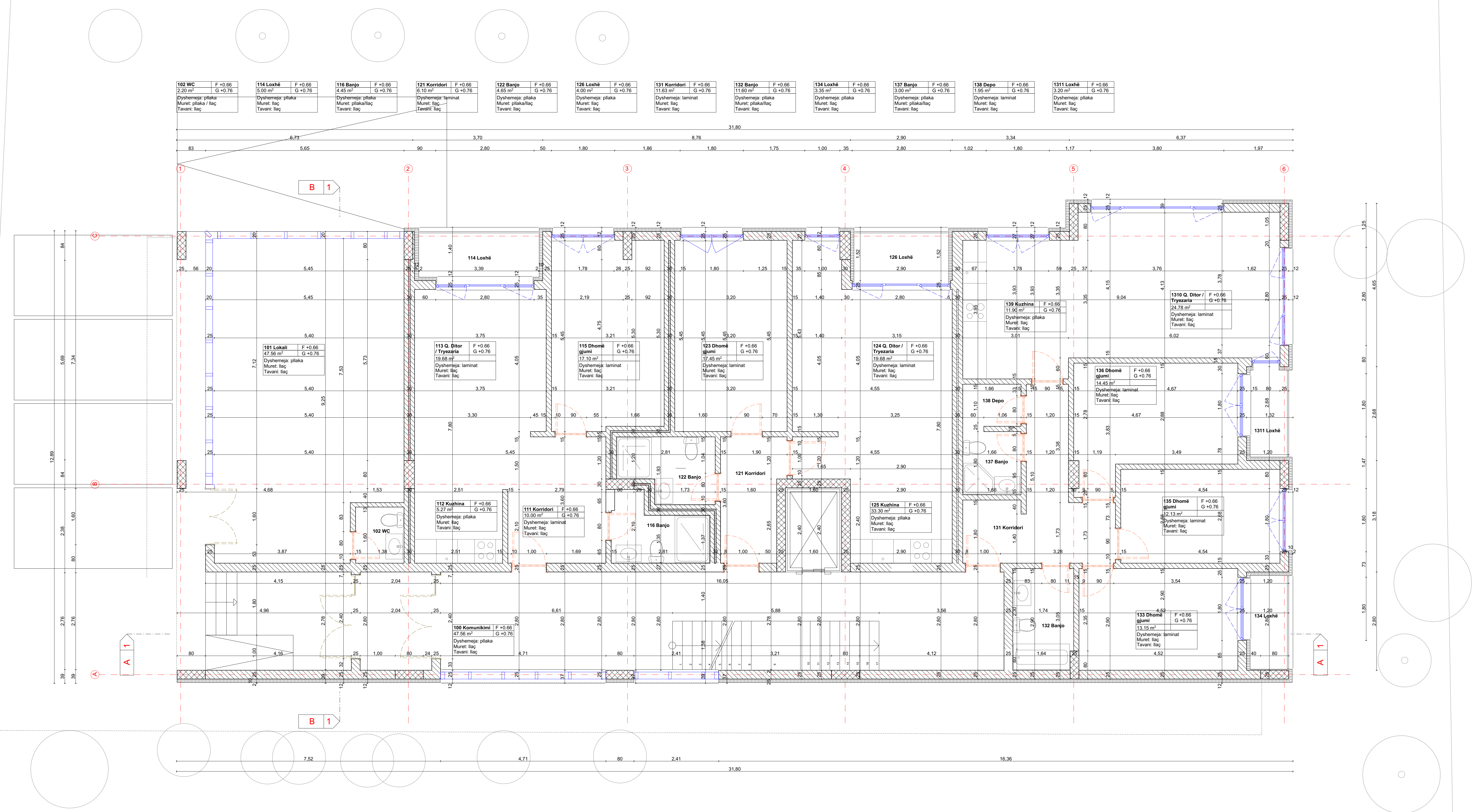

REFERENCA NE PLAN:

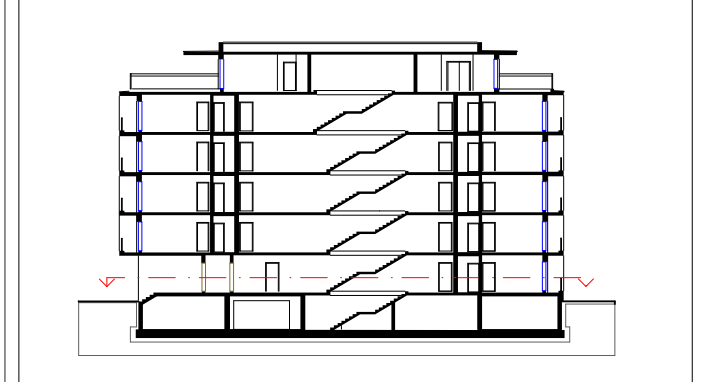

NËRTESTE SHUMËKATESHE GJAKOVË, KOSOVË c.4.1.2 BP

BAZA E PËRDHESËS

VIZATO:	KONTROLLLOI:	DATA:	FORMATI:
DESIGNER:	DESIGNER:	DATA:	FORMATI:

KOMPANIA: <b>LOGO</b>	NËNSHKRIM: Analisti: Gjeometri:
KUJENTI: Emin Mbeumi Adresa: Kosovë	VULA:

- LEGJENDA**
- BEIONI
  - MURATURA
  - DRURI
  - CELIKU
  - TULLA
  - GURI
  - TERMOIZOLIM
  - ESTRIHU
  - HIIDROIZOLIM
  - DYSHEMEJJA
  - SHTRESAT E DYSHEMEJE
  - MVESHJA E MUREVE TE JASHTME
  - MVESHJA E MUREVE TE MBRENDSHME
  - SHTRESAT E KULMIT
  - G: KUOTA E NIVELIT TE PLLAKES
  - F: KUOTA E NIVELIT TE DYSHEMEJE

201 Korridor	F +3.66	13.10 m <sup>2</sup>	G +3.76	202 Banjo	F +3.66	5.00 m <sup>2</sup>	G +3.76	204 Lushë	F +3.66	14.78 m <sup>2</sup>	G +3.76	208 Banjo	F +3.66	3.80 m <sup>2</sup>	G +3.76	209 Depo	F +3.66	2.30 m <sup>2</sup>	G +3.76	211 Korridor	F +3.66	12.33 m <sup>2</sup>	G +3.76	212 Depo	F +3.66	2.45 m <sup>2</sup>	G +3.76	217 Banjo	F +3.66	3.70 m <sup>2</sup>	G +3.76	218 Banjo	F +3.66	7.30 m <sup>2</sup>	G +3.76	221 Korridor	F +3.66	11.60 m <sup>2</sup>	G +3.76	222 Banjo	F +3.66	5.00 m <sup>2</sup>	G +3.76	227 Banjo	F +3.66	3.00 m <sup>2</sup>	G +3.76	228 Depo	F +3.66	1.85 m <sup>2</sup>	G +3.76	244 Lushë	F +3.66	14.78 m <sup>2</sup>	G +3.76	2211 Lushë	F +3.66	3.20 m <sup>2</sup>	G +3.76
--------------	---------	----------------------	---------	-----------	---------	---------------------	---------	-----------	---------	----------------------	---------	-----------	---------	---------------------	---------	----------	---------	---------------------	---------	--------------	---------	----------------------	---------	----------	---------	---------------------	---------	-----------	---------	---------------------	---------	-----------	---------	---------------------	---------	--------------	---------	----------------------	---------	-----------	---------	---------------------	---------	-----------	---------	---------------------	---------	----------	---------	---------------------	---------	-----------	---------	----------------------	---------	------------	---------	---------------------	---------

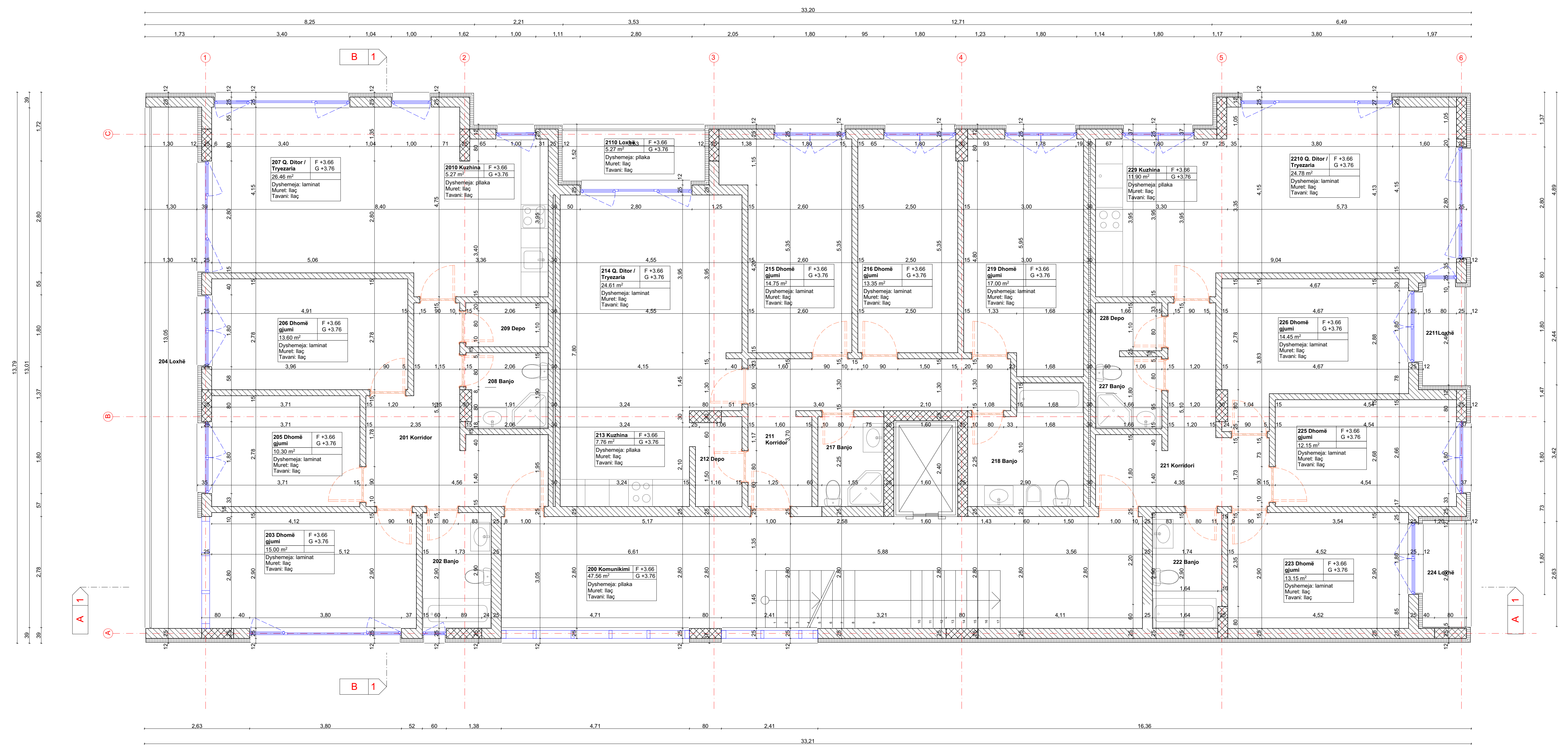

REFERENCA NE PLAN:

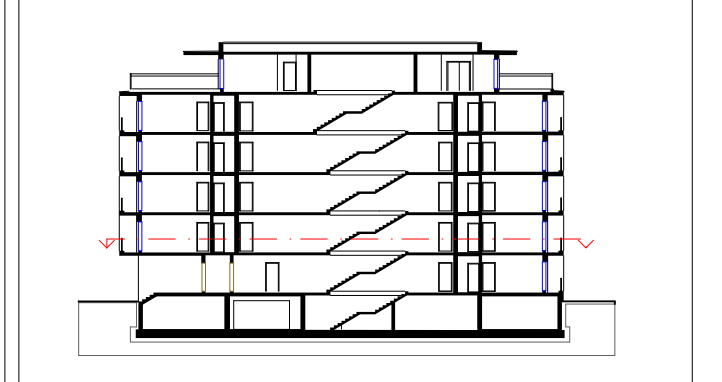

NDËRTESE SHUMËKATËSE c.4.1.3  
GJAKOVË, KOSOVO BK K

BAZA E KATIT KARAKTERISTIK

VIZATO:	KONTROLLLOI:	DATA:	FORMATI:
			AD 1/18/24

KOMPANIA:	NËNSHKRIM:
LOGO	Emri Mbiemri
KUJENTI:	VULA:
Emri Mbiemri	Kotitura



**LEGJENDA**

- BETONI
- MURATURA
- BRURI
- CELIKU
- TULLA
- GURI
- TERMOZOLIM
- ESTRIHU
- HIDROZOLIM
- DYSHEMEJJA
- SHITESAT E DYSHEMESE
- MVESHJA E MUREVE TE JASHTME
- MVESHJA E MUREVE TE MBRENDSHME
- SHITESAT E KULMIT
- KUOTA E NIVELIT TE PLLAKES
- KUOTA E NIVELIT TE DYSHEMESE

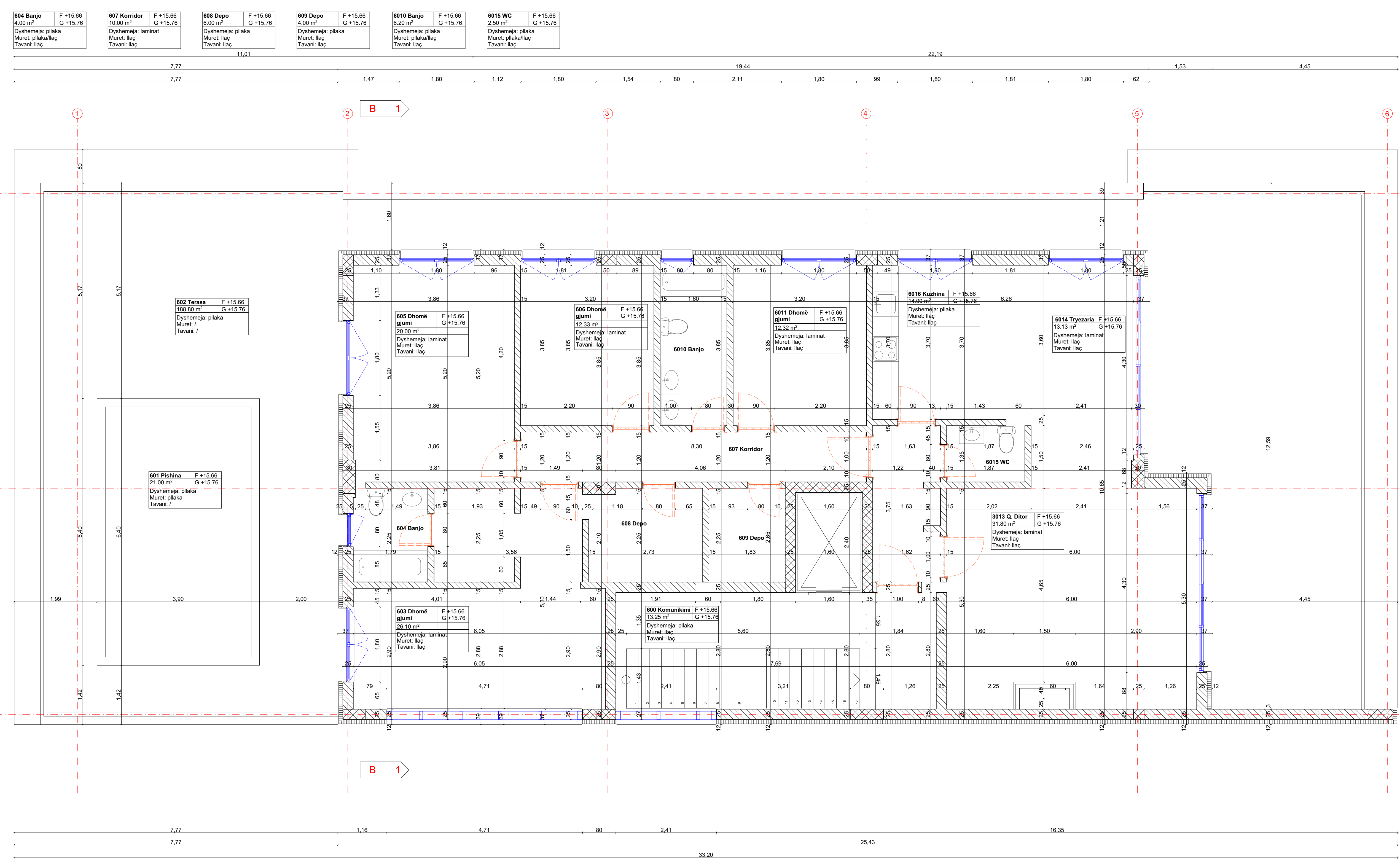

REFERENCA NE PLAN:

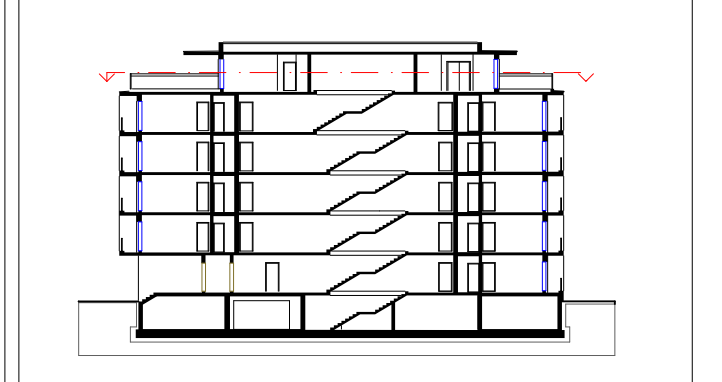

NDËRTESE SHUMËKATESHE GJAKOVË, KOSOVË c.4.1.4 BNK





SHËRTELË: P.L. ESTETIKI D.D. / SHËRTELË: P.L. ESTETIKI D.D.

**BAZA E NËNKULMIT**

VIZATORI:	KONTROLLI:	DATA:	FORMATI:
DESIGNERI:	DESIGNERI:	DATA:	FORMATI:

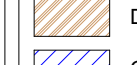
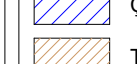
KOMPANIA: <b>LOGO</b>	NËNSHKRIMET: Arkitekt: Gjeomet:
KLIENTI: Emri Mbanem Adresa Kotitura	VULA:

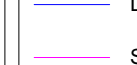
**LEGJENDA**

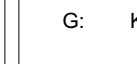
-  BETONI
-  MURATURA
-  BRURË
-  CELIKU
-  TULLA
-  GURI
-  TERMOZOLIM
-  ESTRIZOLIM
-  HIDROZOLIM
-  DYSHEMEJA
-  SHITRESAT E DYSHEMESE
-  MVESHJA E MUREVE TE JASHTME
-  MVESHJA E MUREVE TE MBRENDSHME
-  SHITRESAT E KULMIT

G: KUOTA E NIVELIT TE PLLAKES  
F: KUOTA E NIVELIT TE DYSHEMESE

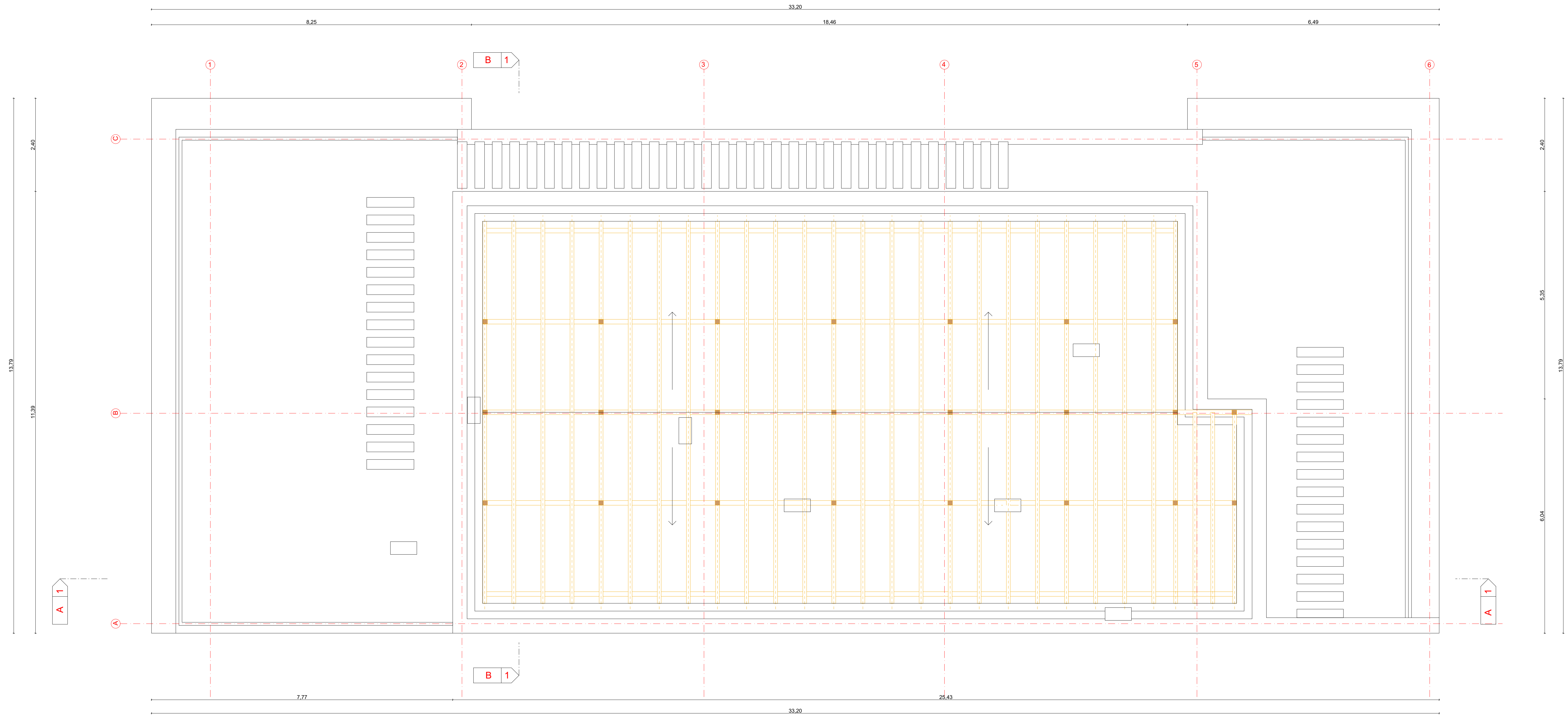

REFERENCA NE PLAN:

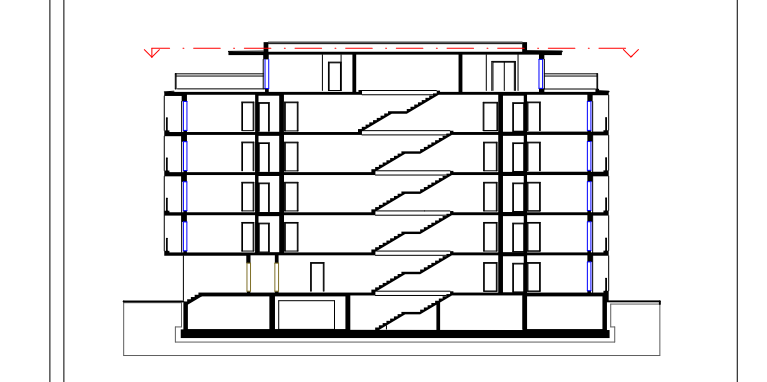

NDËRTESE SHUMËKATESHE GJAKOVË, KOSOVO c.4.1.5 BK

BAZA E KULMIT

VIZATORI:	KONTROLLORI:	DATA:	FORMATI:
			A4 1/8B&A1

INDIKU:	DESIGNIMI:	SALTI:	NIVELIMI:

KOMPANIA: <b>LOGO</b>	NËNSHKRIMI: Anëtar: Gjeometër:
KLIENTI: Emri Mbromti Adresa Kotitura	VULA:

LEGJENDA

	BEIONI
	MURATURA
	BRURI
	CELKU
	TULLA
	GURI
	TERMOIZOLIM
	ESTRIHU
	HIKROIZOLIM
	DYSHEMEJA
	SHTRESAT E DYSHEMESE
	MVESHJA E MUREVE TE JASHTME
	MVESHJA E MUREVE TE MBRENDSHME
	SHTRESAT E KULMIT
	G: KUOTA E NIVELIT TE PLLAKES
	F: KUOTA E NIVELIT TE DYSHEMESE

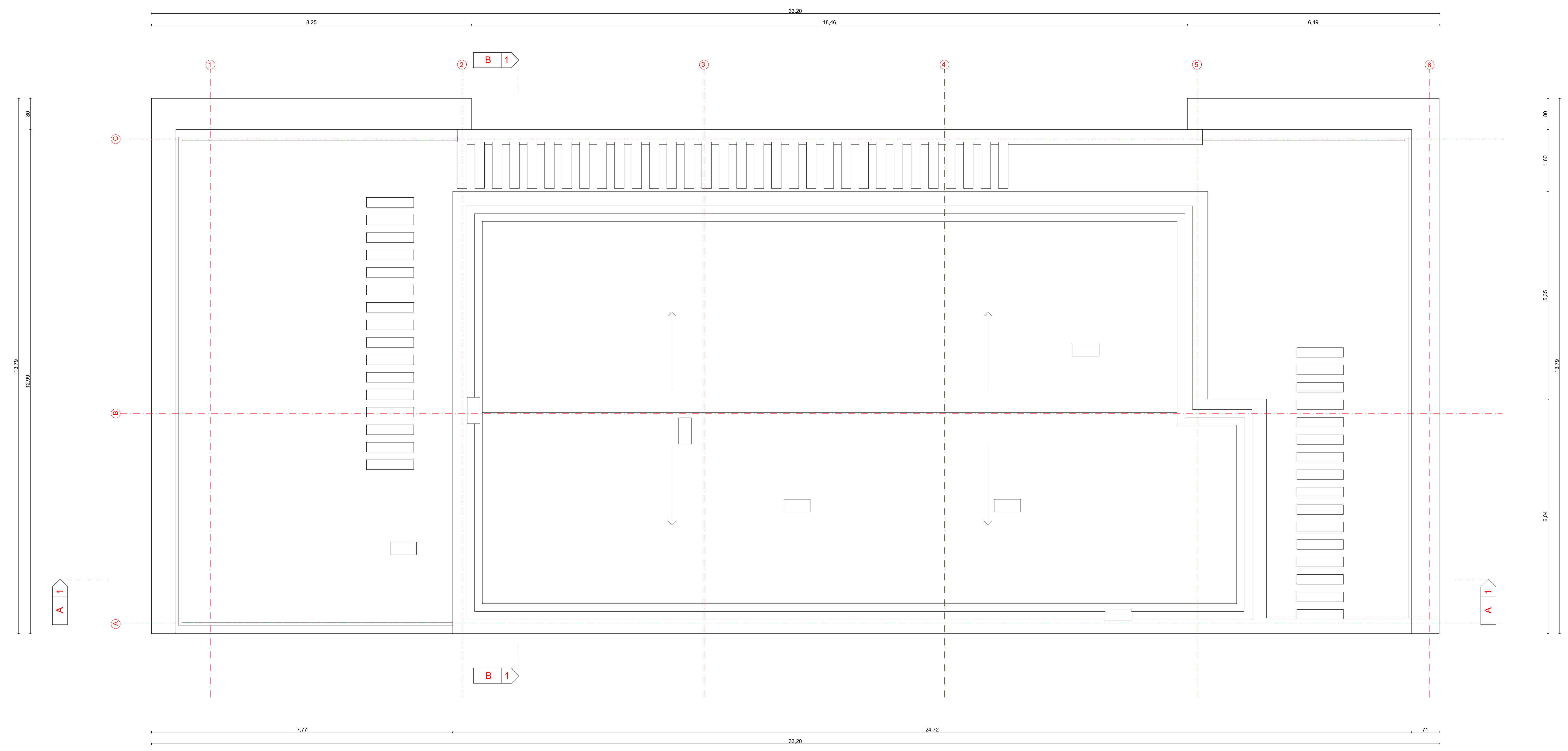

REFERENCA NE PLAN:

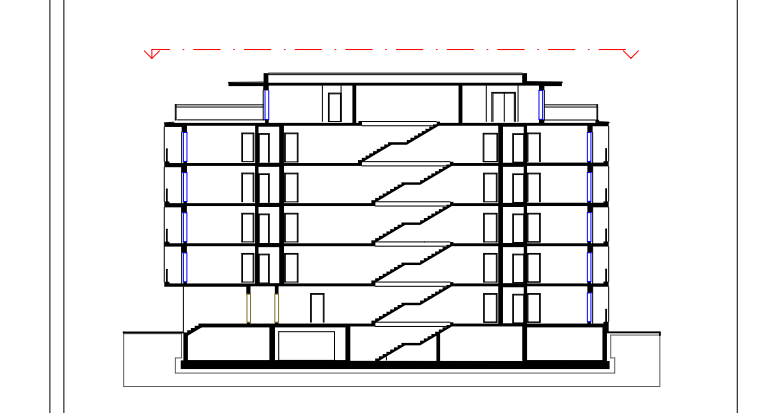

NDËRTESE SHUMËKATESHE GJAKOVË, KOSOVË c.4.1.6 FP

DIJËRTI: PLOTËS: DIJËRTI DIGJITAL: 046\_02\_20190101\_01\_Mberrimi

BAZA E PESTË

VIZATO:	KONTROLLORI:	DATA:	FORMATI:
			A4 1/8B&A1
DESIGNERI:			

KOMPANIA:	NËNSHKRIM:
LOGO	ANËSAR:
	QIPARIS:
KUENTI:	VULA:
Evis Mberimi	
Adresa:	
Kotitura:	

- LEGJENDA**
- BETONI
  - MURATURA
  - GRURI
  - CELKUJ
  - TULLA
  - GURI
  - TERMOZOLUM
  - ESTRIHUJ
  - HIKROZOLUM
  - DYSHEMEJA
  - DYSHEMEJA
  - SHTRESAT E DYSHEMESË
  - MVESHJA E MUREVE TË JASHTME
  - MVESHJA E MUREVE TË MBRENDSHME
  - SHTRESAT E KULLMËT
  - KUOTA E NIVELIT TË PLLAKES
  - KUOTA E NIVELIT TË DYSHEMESË

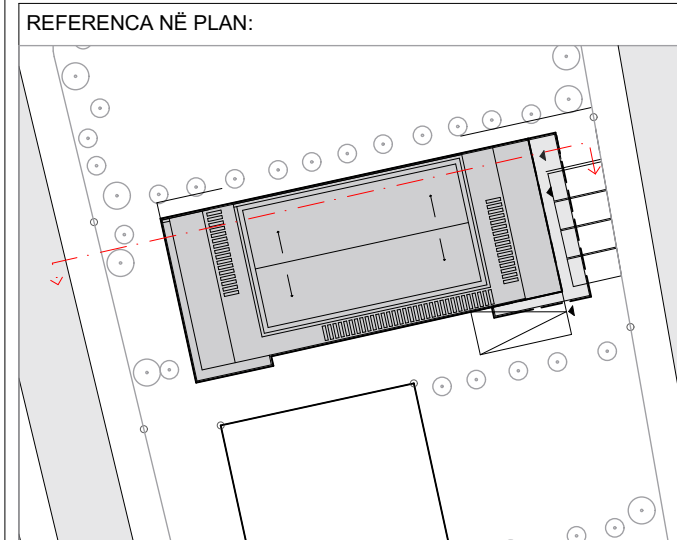
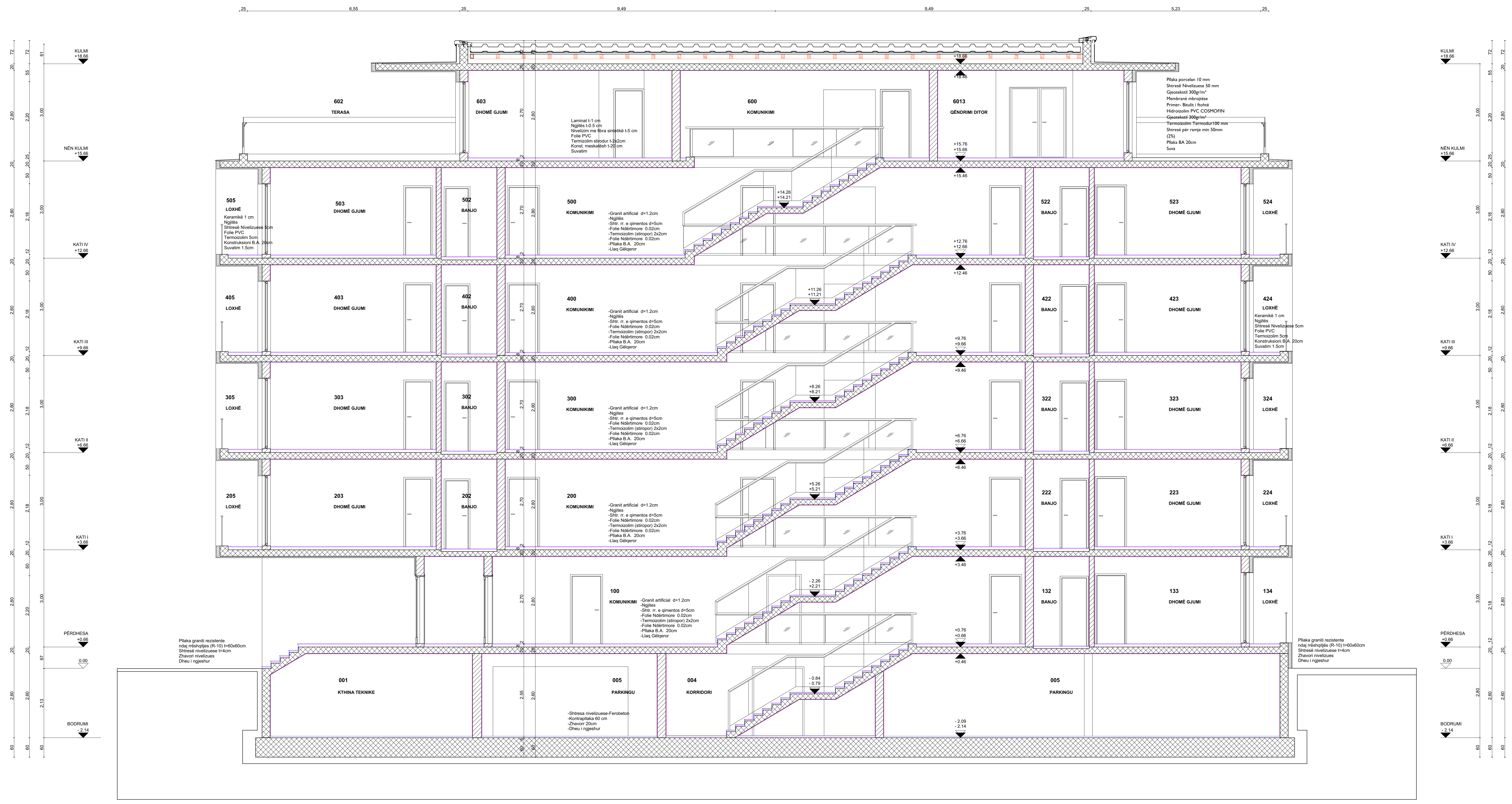

NDËRTESE SHUMKËTESHË  
GJAKOVË, KOSOVË

PRERJA A1

VIZATO:	KONTROLLLOI:	DATA:	FORMATI:
DESIGNERI:	DESIGNIMI:	SALTI:	NIVELI/PLAN:

KOMPANIA: **LOGO**  
 NËNSHKRIM: \_\_\_\_\_  
 ANKESË: \_\_\_\_\_  
 QENDET: \_\_\_\_\_  
 KLIENI: \_\_\_\_\_  
 Adresa: \_\_\_\_\_  
 Korruta

- LEGJENDA**
- BETONI
  - MURATURA
  - GRURI
  - CELKUJ
  - TULLA
  - GURI
  - TERMOZOLUM
  - ESTRIRHU
  - HIKROZOLUM
  - DYSHEMEJA
  - SHTRESAT E DYSHEMESË
  - MVESHJA E MUREVE TË JASHTME
  - MVESHJA E MUREVE TË MBRENDSHME
  - SHTRESAT E KULMIT
  - KUOTA E NIVELIT TË PLLAKES
  - KUOTA E NIVELIT TË DYSHEMESË

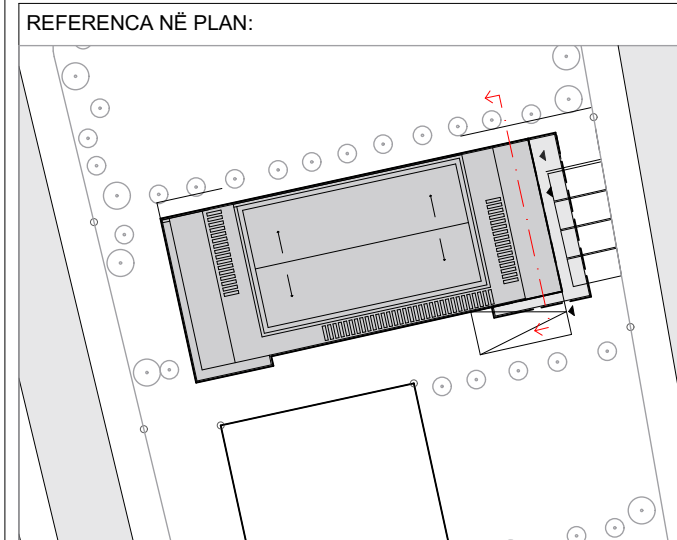















NDËRTESE SHUMKËKATESHE GJAKOVË, KOSOVË **c.4.1.7**  
P.B1

PRERJA B1

VIZATORI:	KONTROLLORI:	DATA:	FORMATI:
			A3 1:100/41
DESIGNERI:			
CHICKI:	DESIGNER:	DATA:	NIVELI/PLAN:

KOMPANIA: <b>LOGO</b>	NËNSHKRIM: Arkitekt: Gjeomet: VULA:
KLIENTI: Ervin Mbeumi Adresa: Koturina	

LEGJENDA

-  BETONI
-  MURATURA
-  DRURI
-  ÇELIKU
-  TULLA
-  GURI
-  TERMOIZOLIMI
-  ESTRIHU
-  HIDROIZOLIMI
-  DYSHEMEJA
-  SHITESAT E DYSHEMESË
-  MVESHJA E MUREVE TË JASHTME
-  MVESHJA E MUREVE TË MBRENDSHME
-  SHITESAT E KULMIT

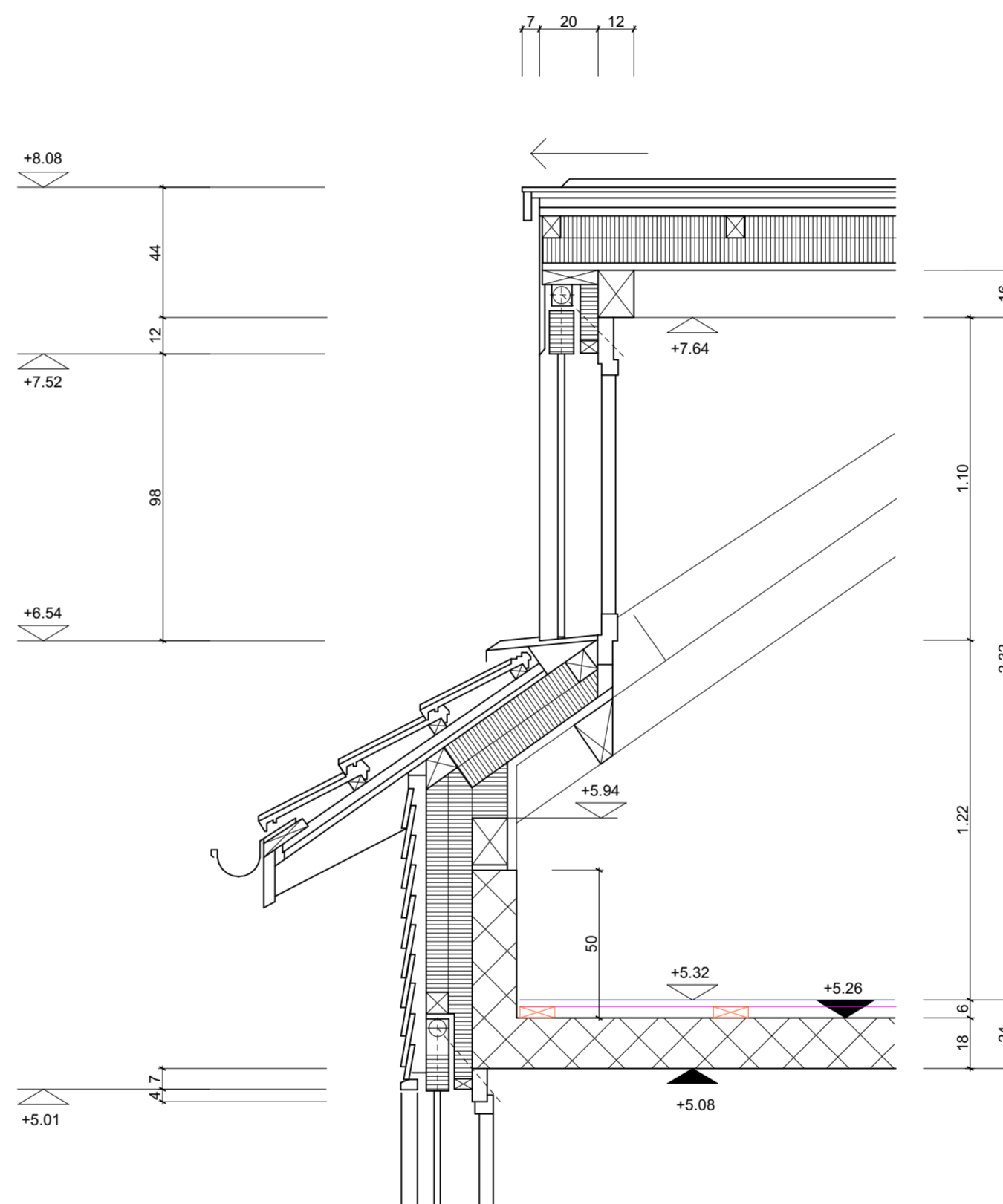
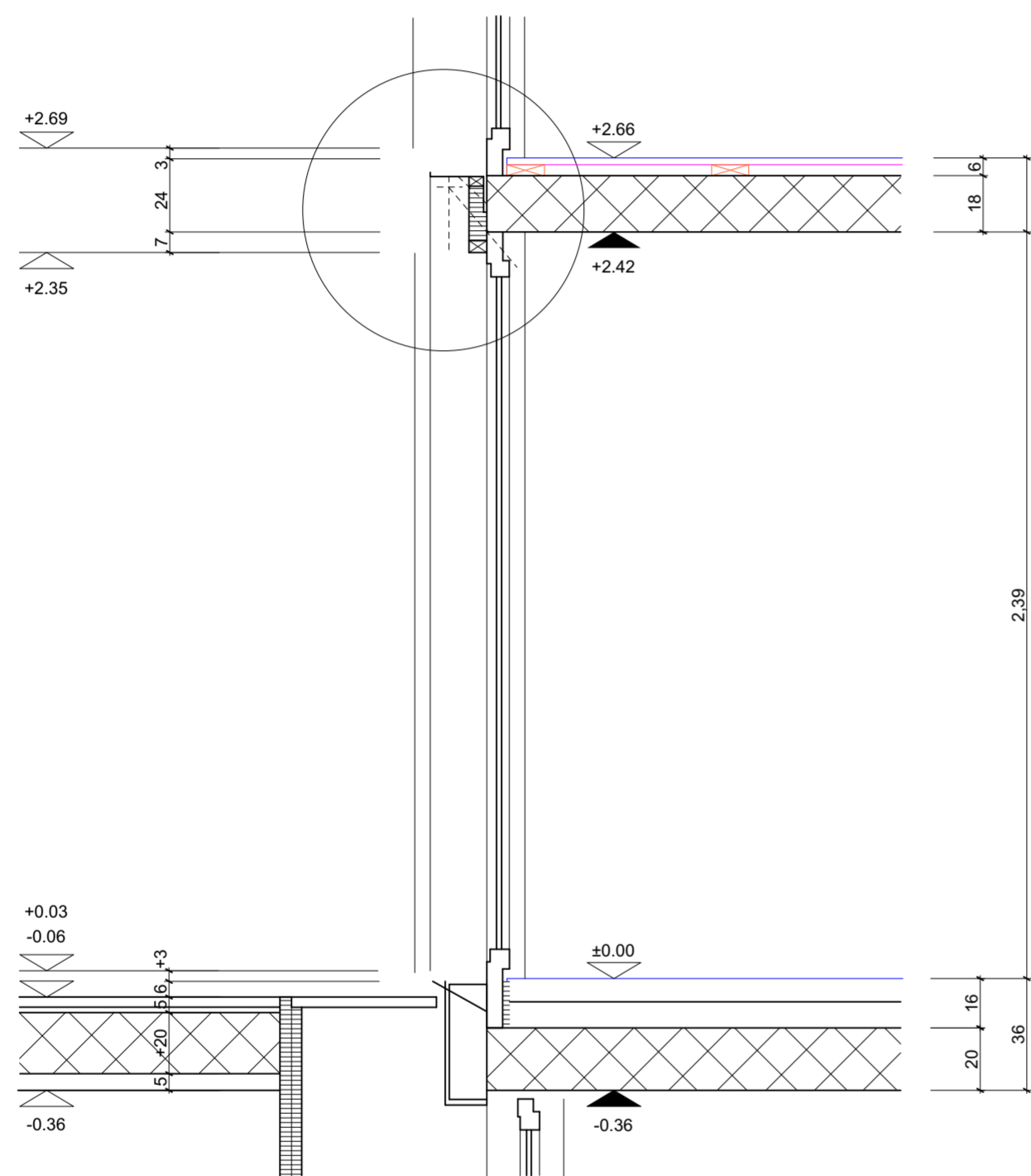

NDËRTESE SHUMËKATËSHE  
GJAKOVË, KOSOVË

**c.4.1.8**  
D-D,K

EMËRTIMI I FLETËS: EMËRTIMI DIGJITAL: data\_nr\_kategoria\_E.Mbiemri  
**DETALI-DRITARE DHE KULM**

VIZATOI: KONTROLLOI: DATA: FORMATI:  
A2 59.4/42.0

PËRDITËSIMI			
INDEXI	PËRSHKRIMI	DATA	NR I PLANIT















KOMPANIA:  
**LOGO**

NËNSHKRIMI:  
Arkitekti:  
Gjeodeti:

KLIENTI:  
Emri Mbiemri  
Adresa  
Komuna

VULA:

LEGJENDA

-  BETONI
-  MURATURA
-  DRURI
-  ÇELIKU
-  TULLA
-  GURI
-  TERMOIZOLIMI
-  ESTRIHU
-  HIDROIZOLIMI
-  DYSHEMEJA
-  SHTRESAT E DYSHEMESË
-  MVESHJA E MUREVE TË JASHTME
-  MVESHJA E MUREVE TË MBRENDSHME
-  SHTRESAT E KULMIT

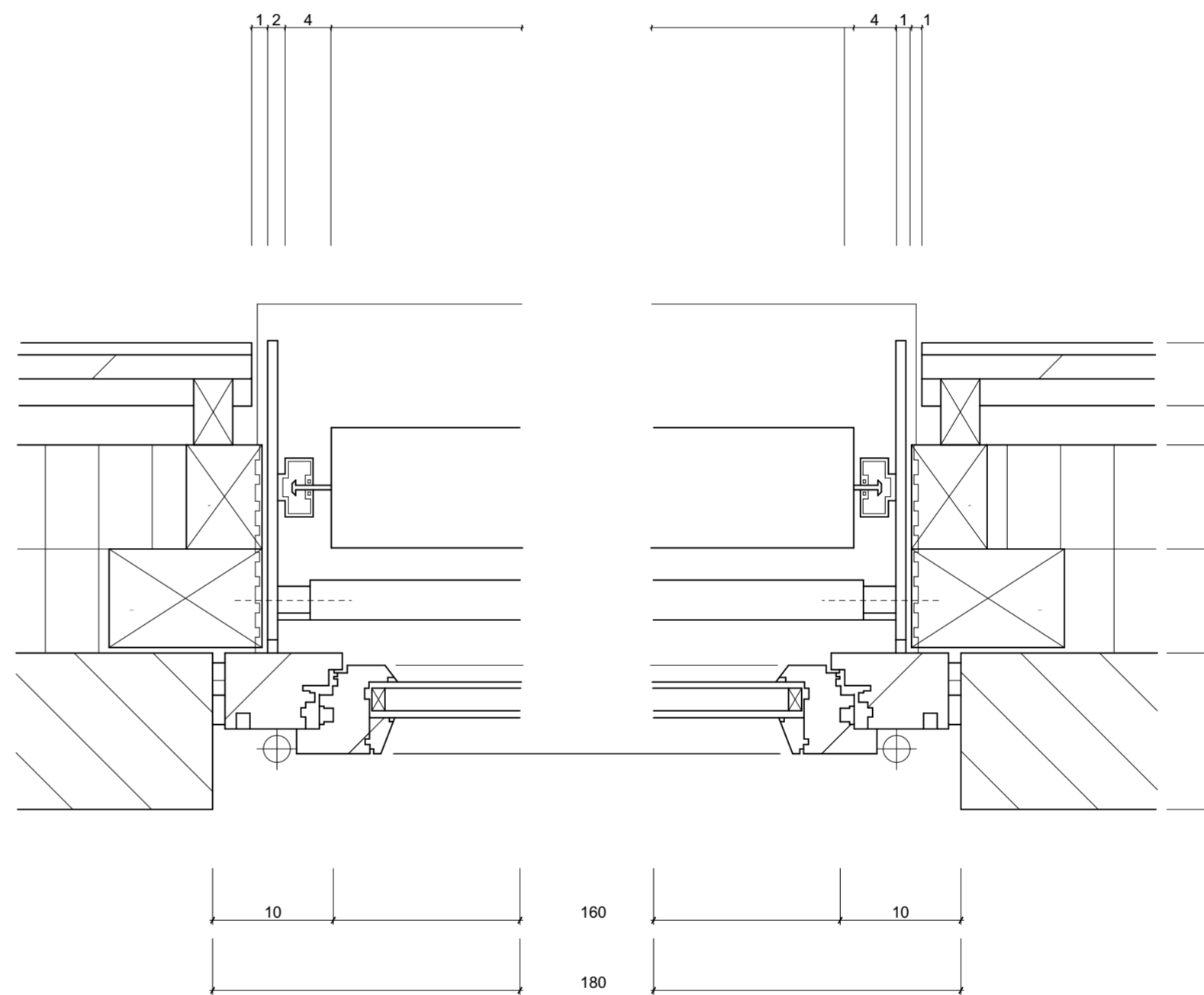
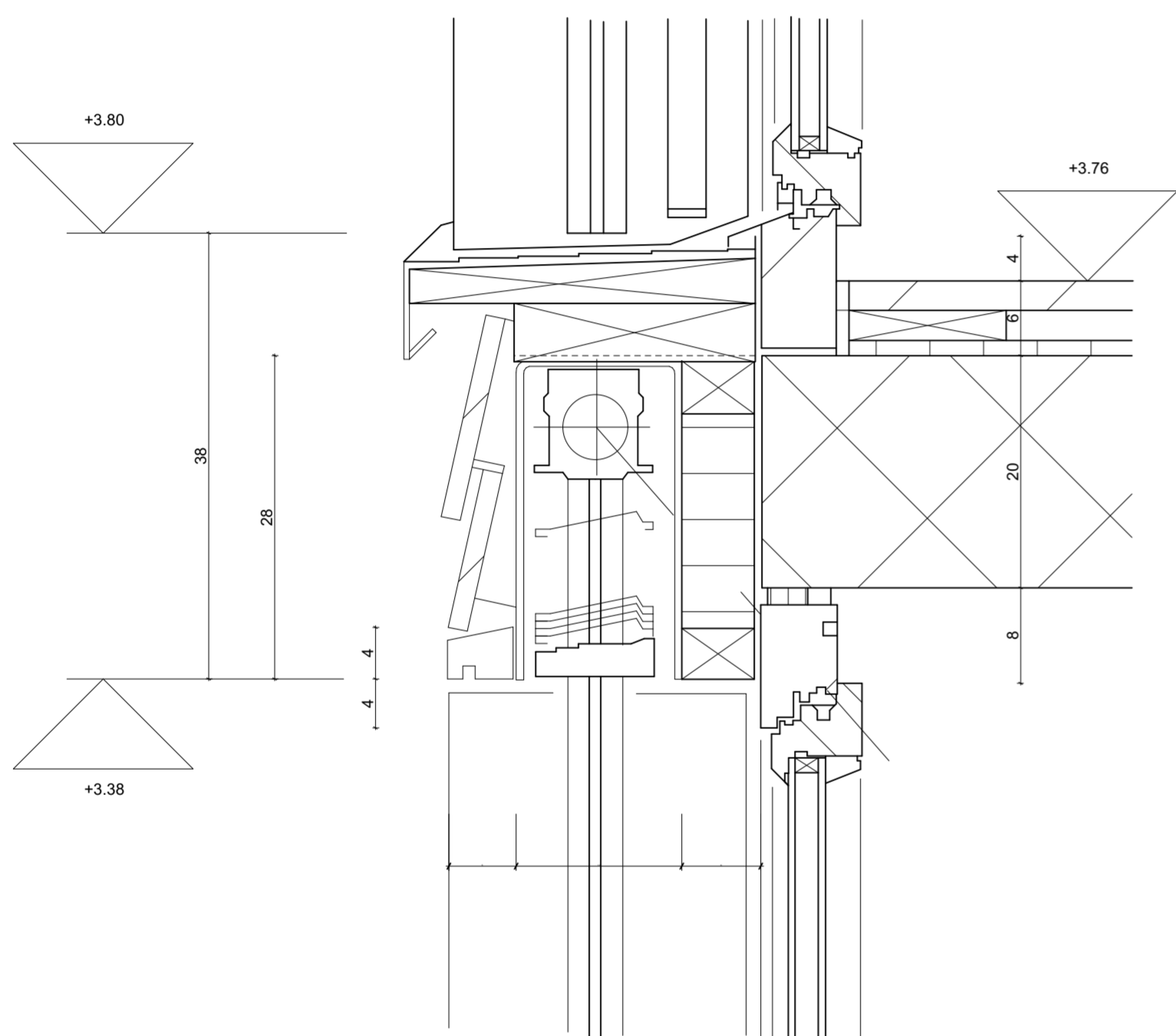

NDËRTESE SHUMËKATËSHE  
GJAKOVË, KOSOVË

**c.4.1.8**  
D-D

EMËRTIMI I FLETËS: EMËRTIMI DIGJITAL: data\_nr\_kategoria\_E.Mbiemri

**DETALI-DRITARE**

VIZATOI:	KONTROLLOI:	DATA:	FORMATI: A2 59.4/42.0
----------	-------------	-------	--------------------------

PËRDITËSIMI			
INDEXI	PËRSHKRIMI	DATA	NR I PLANIT

KOMPANIA: <b>LOGO</b>	NËNSHKRIMI: Arkitekti: Gjeodeti:
KLIENTI: Emri Mbiemri Adresa Komuna	VULA:

- LEGJENDA**
- BETONI
  - MURATURA
  - DRURI
  - ÇELIKU
  - TULLA
  - GURI
  - TERMOIZOLIMI
  - ESTRIHU
  - HIDROIZOLIMI
  - DYSHEMEJA
  - SHITRESAT E DYSHEMESË
  - MVESHJA E MUREVE TË JASHTME
  - MVESHJA E MUREVE TË MBRENDSHME
  - SHITRESAT E KULMIT

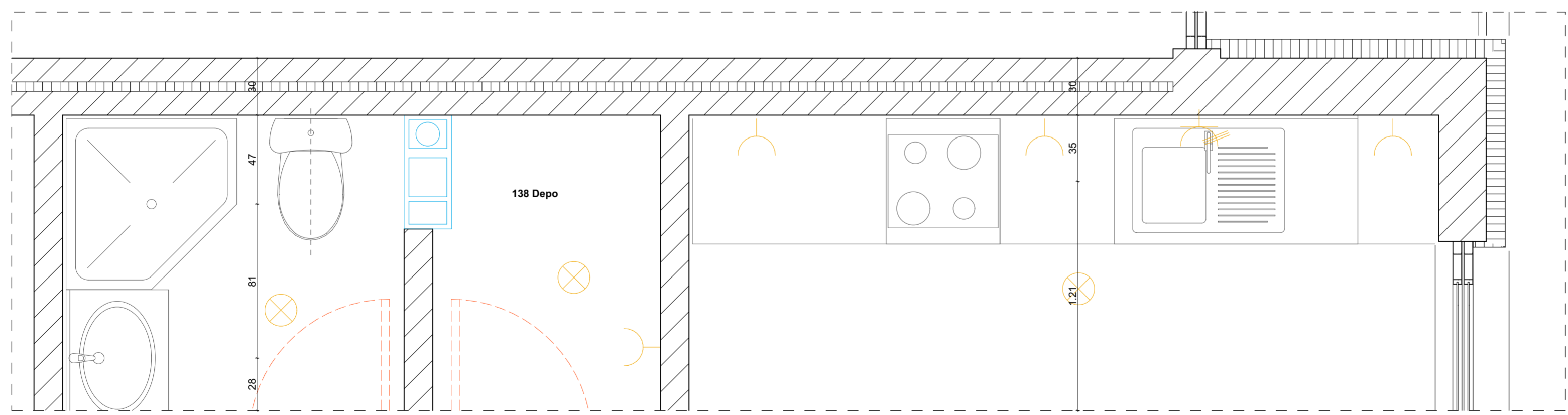
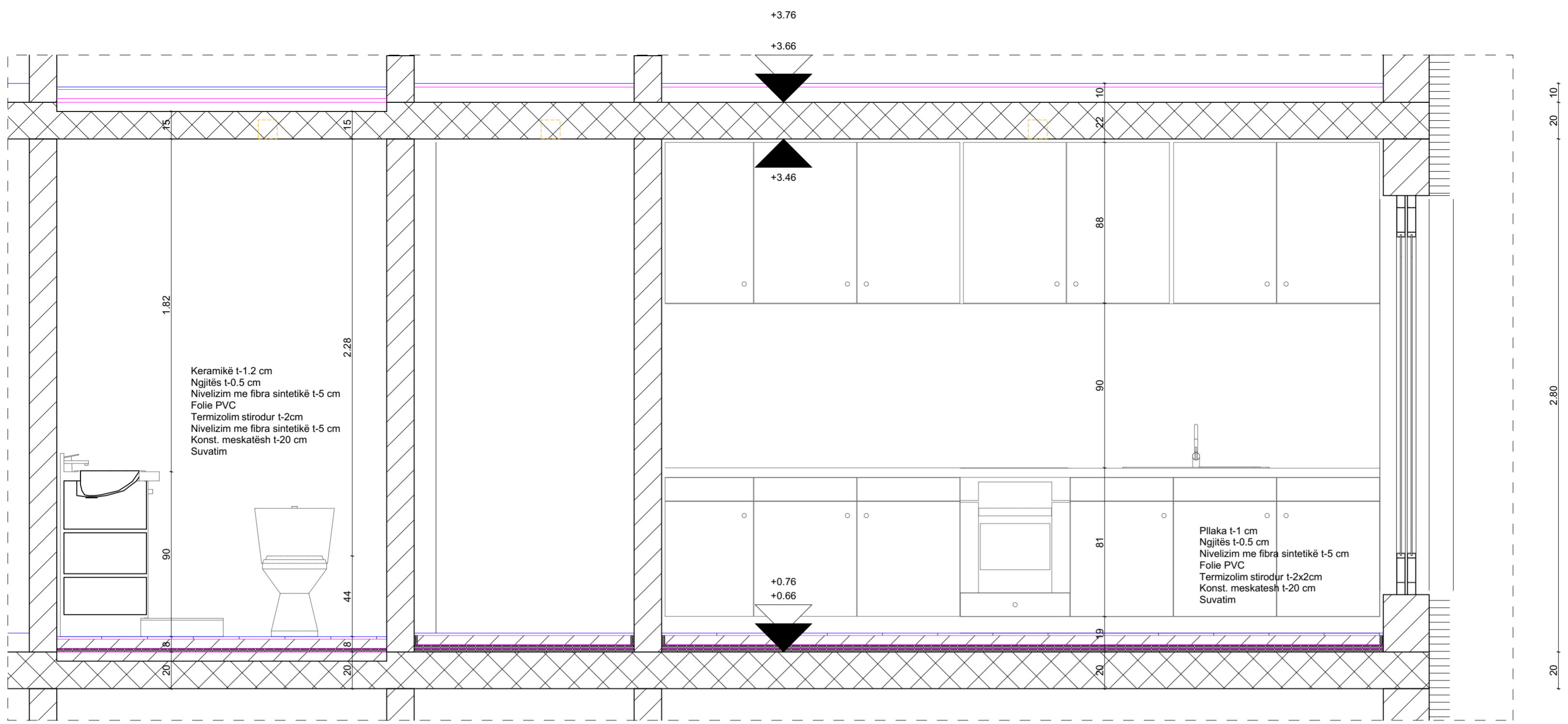

<b>137 Banjo</b>	F +0.66
3.00 m <sup>2</sup>	G +0.76
Dyshemeja: pllaka	
Muret: pllaka/llaç	
Tavani: llaç	

<b>139 Kuzhina</b>	F +0.66
11.90 m <sup>2</sup>	G +0.76
Dyshemeja: pllaka	
Muret: llaç	
Tavani: llaç	

NDËRTESE SHUMËKATËSHE **c.4.1.8**  
 GJAKOVË, KOSOVË D-K,B

EMËRTIMI I FLETËS: EMËRTIMI DIGJITAL: data\_nr\_kategoria\_E.Mbiemri  
**DETAJET-KUZHINA, BANJO**

VIZATOI: KONTROLLOI: DATA: FORMATI:  
 A2 59.4/42.0

PËRDITËSIMI			
INDEXI	PËRSHKRIMI	DATA	NR I PLANIT

KOMPANIA: **LOGO** NËNSHKRIMI:  
 Arkitekti:  
 Gjeodeti:  
 KLIENTI: Emri Mbiemri VULLA:  
 Adresa  
 Komuna

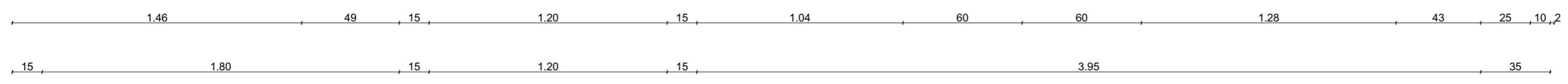



- LEGJENDA**
- BETONI
  - MURATURA
  - ÇRURË
  - ÇELIKU
  - TULLA
  - GURI
  - TERMOZOLIM
  - ESTRIRHJ
  - HIDROZOLIM
  - DYSHEMEJA
  - SHTRËSAT E DYSHEMESË
  - MVESHJA E MURVEVE TË JASHTME
  - SHTRËSAT E KULLMËT
  - KUOTA E NIVELIT TË PËLAKES
  - KUOTA E NIVELIT TË DYSHEMESË

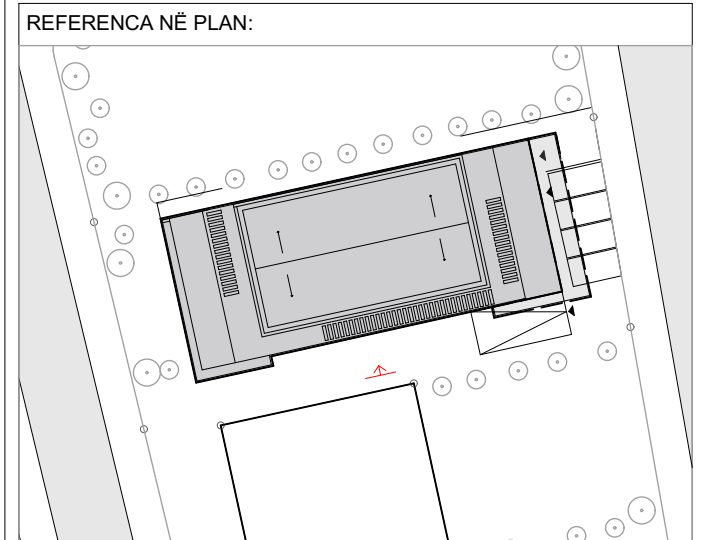
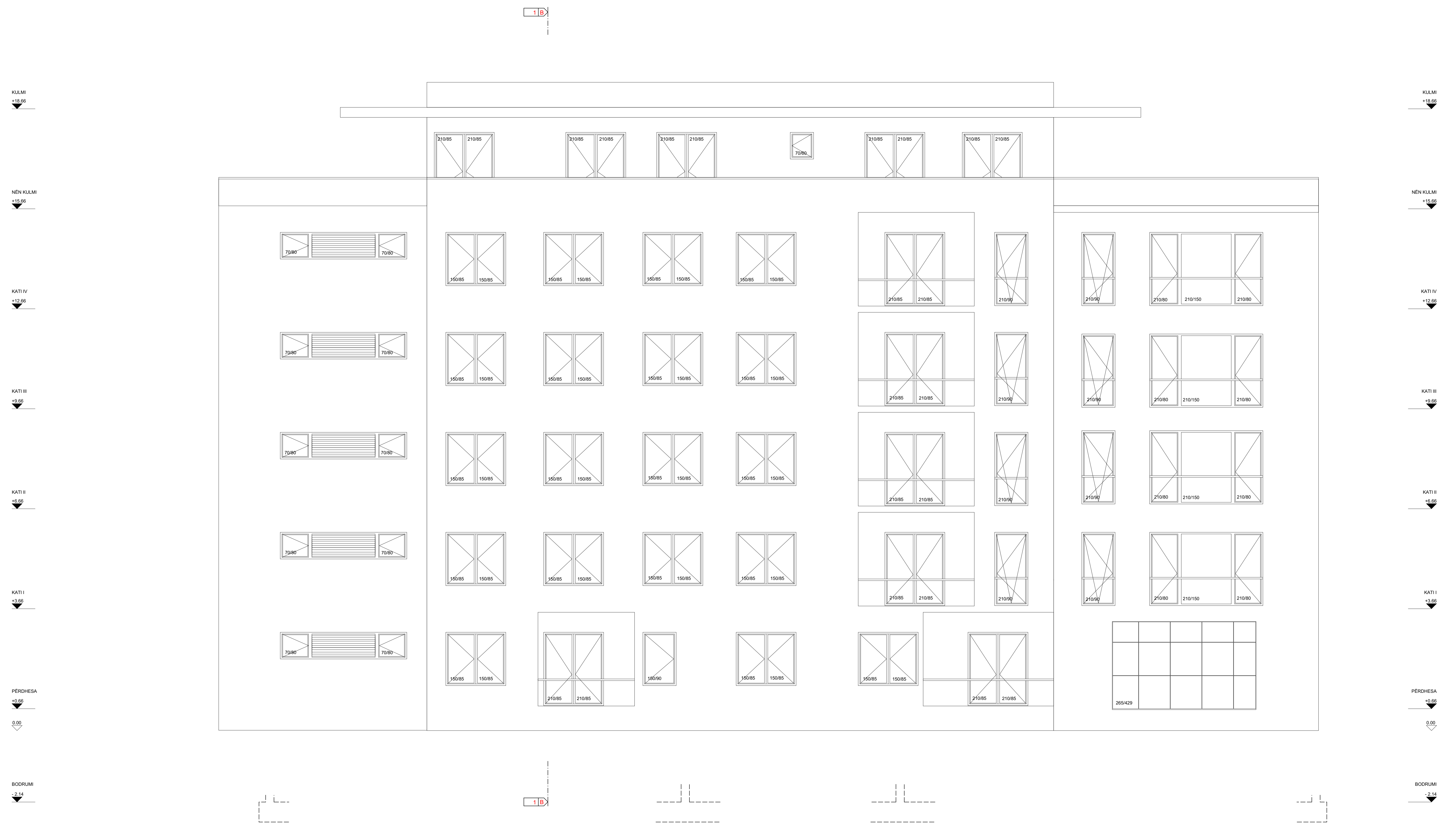









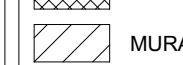

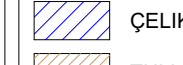

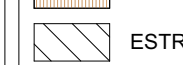
NDËRTESE SHUMËKATESHE  
GJAKOVË, KOSOVË

**DUKJA LINDORE**

VIZATORI:	KONTROLLORI:	DATA:	FORMATI:
			A4 1/8B&A1
DESIGNERI:	PROJEKTORI:	SAJTI:	NELI LINDAJ

KOMPANIA: **LOGO**  
 NËNSHKRIM: \_\_\_\_\_  
 ADRESA: \_\_\_\_\_  
 QYLLI: \_\_\_\_\_  
 KLIENTI: \_\_\_\_\_  
 Emri Mbiemri \_\_\_\_\_  
 Adresa \_\_\_\_\_  
 Kategoria \_\_\_\_\_

- LEGJENDA**
-  BETONI
  -  MURATURA
  -  GRURIS
  -  CELIKU
  -  TULLA
  -  GURI
  -  TERMOZOLIM
  -  ESTRIRHU
  -  HIDROZOLIM
  -  DYSHEMEJA
  -  SHITESAT E DYSHEMESE
  -  MVESHJA E MUREVE TE JASHTME
  -  SHITESAT E KULLMET
  -  KUOTA E NIVELIT TE PLLAKES
  -  KUOTA E NIVELIT TE DYSHEMESE

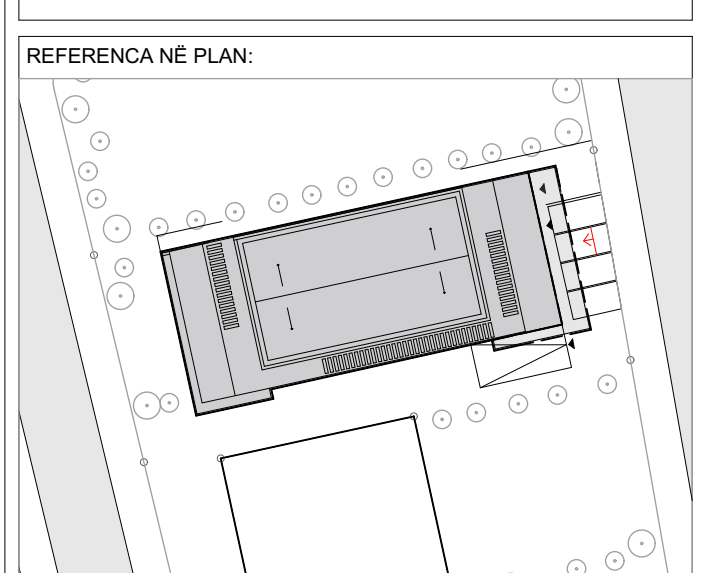
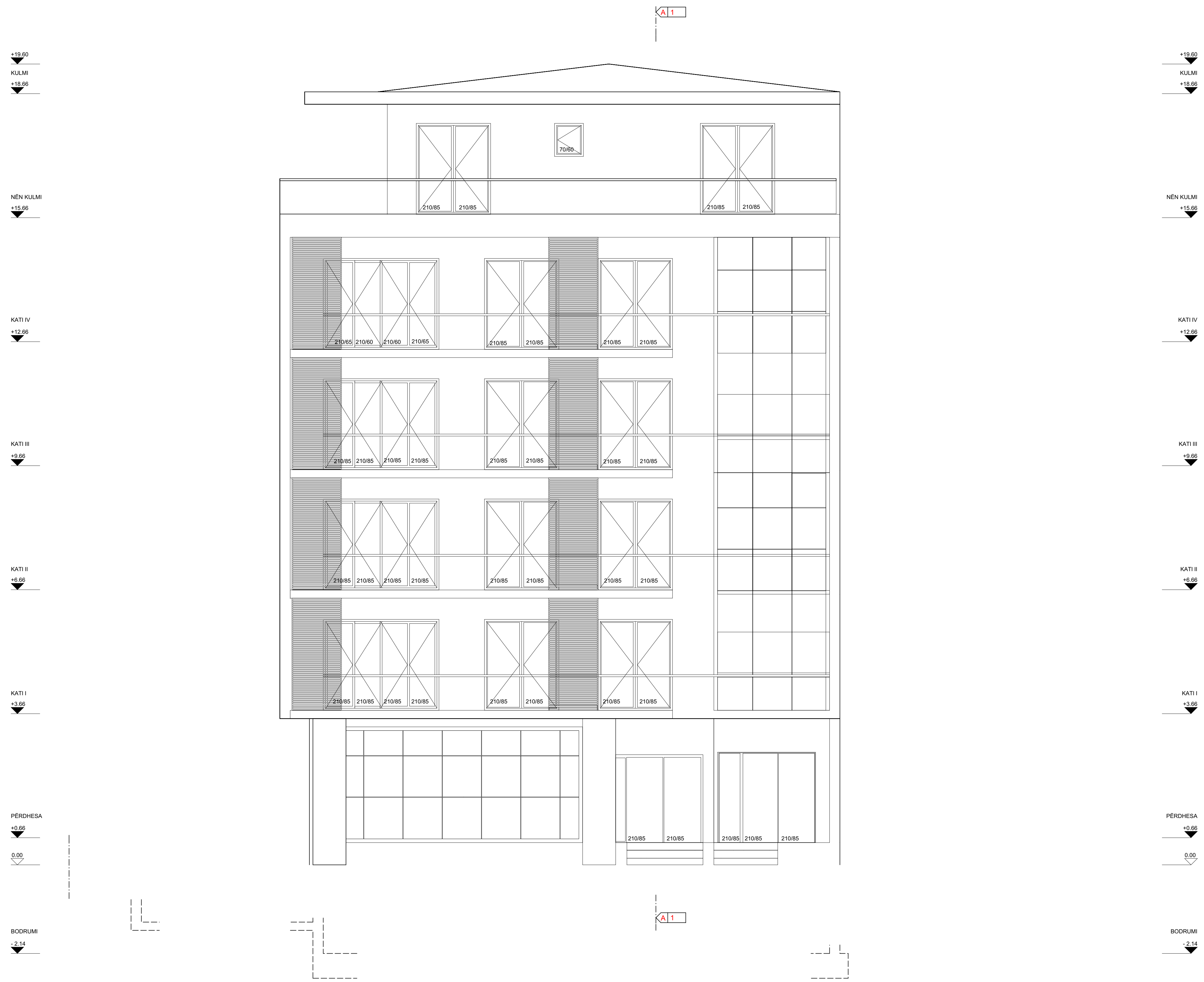















NDERTESE SHUMEKATESHE GJAKOVE, KOSOVE **c.4.1.9** DV

**DUKJA VERIORE**

VIZATORI:	KONTROLLORI:	DATA:	FORMATI:
			A4 1/8B&A1

KOMPANIA: <b>LOGO</b>	NENSHKRIM: Analisti: Gjeometri:
KLIENTI: Emri Mbiemri Adresa Kotitura	VULA:

- LEGJENDA**
-  BETONI
  -  MURATURA
  -  ÇRURI
  -  ÇELIKU
  -  TULLA
  -  GURI
  -  TERMOZOLIM
  -  ESTRIHU
  -  HIDROZOLIM
  -  DYSHEMEJA
  -  SHITESAT E DYSHEMESË
  -  MVESHJA E MUREVE TË JASHTME
  -  SHITESAT E KULLMËT
  -  KUOTA E NIVELIT TË PËLLAKES
  -  KUOTA E NIVELIT TË DYSHEMESË

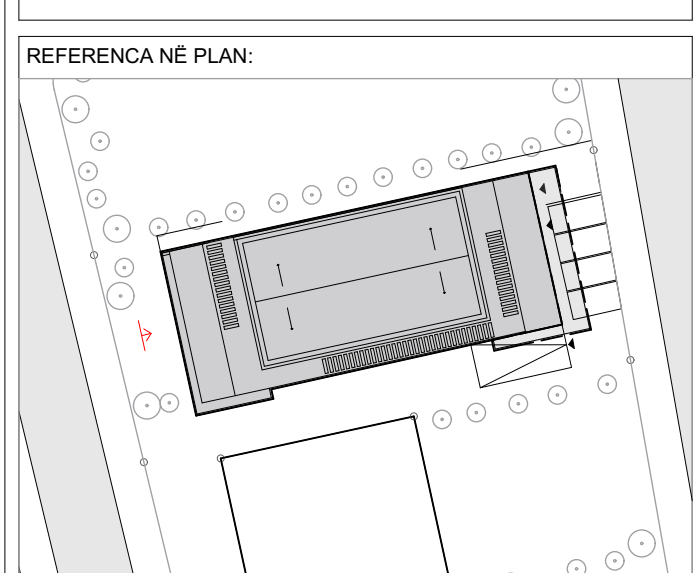









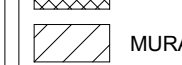

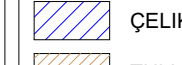

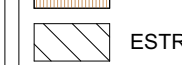

NDËRTESE SHUMËKATESHE  
GJAKOVË, KOSOVË

**DUKJA JUGORE**

VIZATORI:	KONTROLLORI:	DATA:	FORMATI:
			A3/180841

KOMPANIA: <b>LOGO</b>	NËNSHKRIM: Anëtar: Gjeometër:
KLIENTI: Emri Mbiemri Adresa Kotitura	VULA:

- LEGJENDA**
-  BETONI
  -  MURATURA
  -  GRURI
  -  CELIKU
  -  TULLA
  -  GURI
  -  TERMOZOLIM
  -  ESTRIHU
  -  HIDROZOLIM
  -  DYSHEMEJA
  -  SHITESAT E DYSHEMESE
  -  MVESHJA E MUREVE TE JASHTME
  -  MVESHJA E MUREVE TE MBRENDISHME
  -  SHITESAT E KULMIT
  -  KUOTA E NIVELIT TE PLLAKES
  -  KUOTA E NIVELIT TE DYSHEMESE

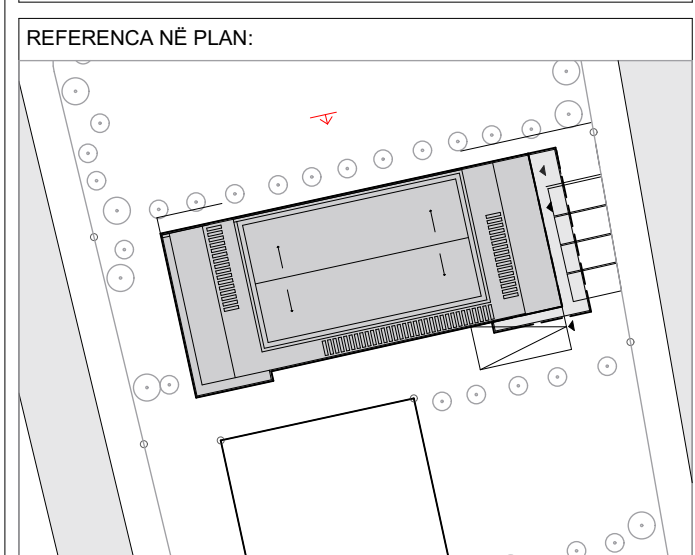
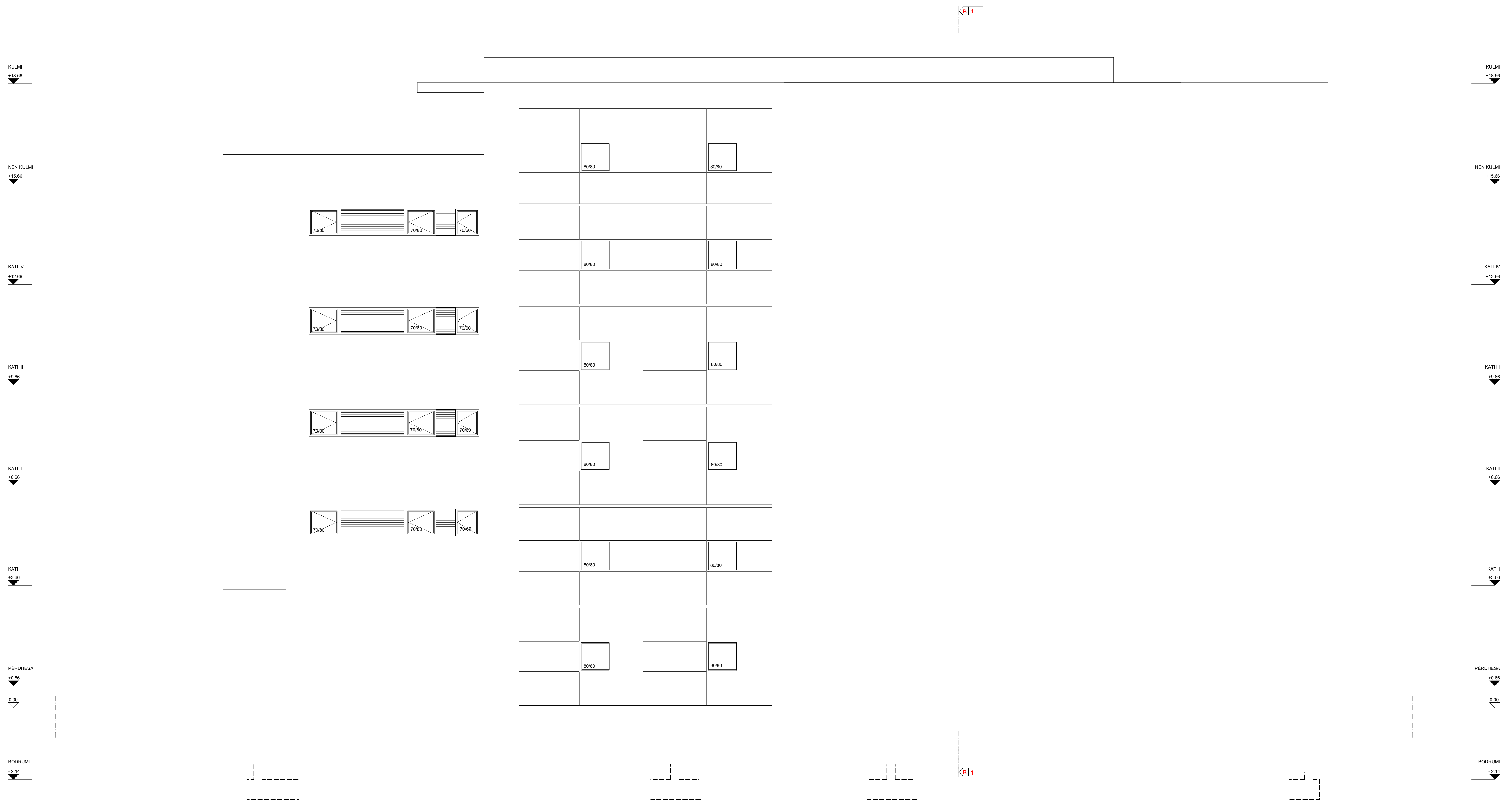

NDERTESE SHUMEKATESHE GJAKOVE, KOSOVE c.4.1.9 DP

**DUKJA PERENDIMORE**

VIZATORI:	KONTROLLORI:	DATA:	FORMATI:
			A4 1/18/2021
PERSOJTAR:			
INDIKI:	DESIGNIMI:	SALTI:	NIVELIMI:

KOMPANIA: **LOGO**  
 NENSHKRIM: \_\_\_\_\_  
 ADRESA: \_\_\_\_\_  
 QYTETI: \_\_\_\_\_  
 VULA: \_\_\_\_\_  
 KLIENTI: \_\_\_\_\_  
 Emri Mbreteri \_\_\_\_\_  
 Adresa \_\_\_\_\_  
 Korrues \_\_\_\_\_

# Statika

LEGJENDA

	Konstruksion i betonit
	Pozicioni i pllakës
	Pozicioni i tragjeve
	Brez i epërm i armimit
	Brez i poshtëm i armimit
	Armaturat gjatësore
	Armaturat shtrjnore
	Blatet

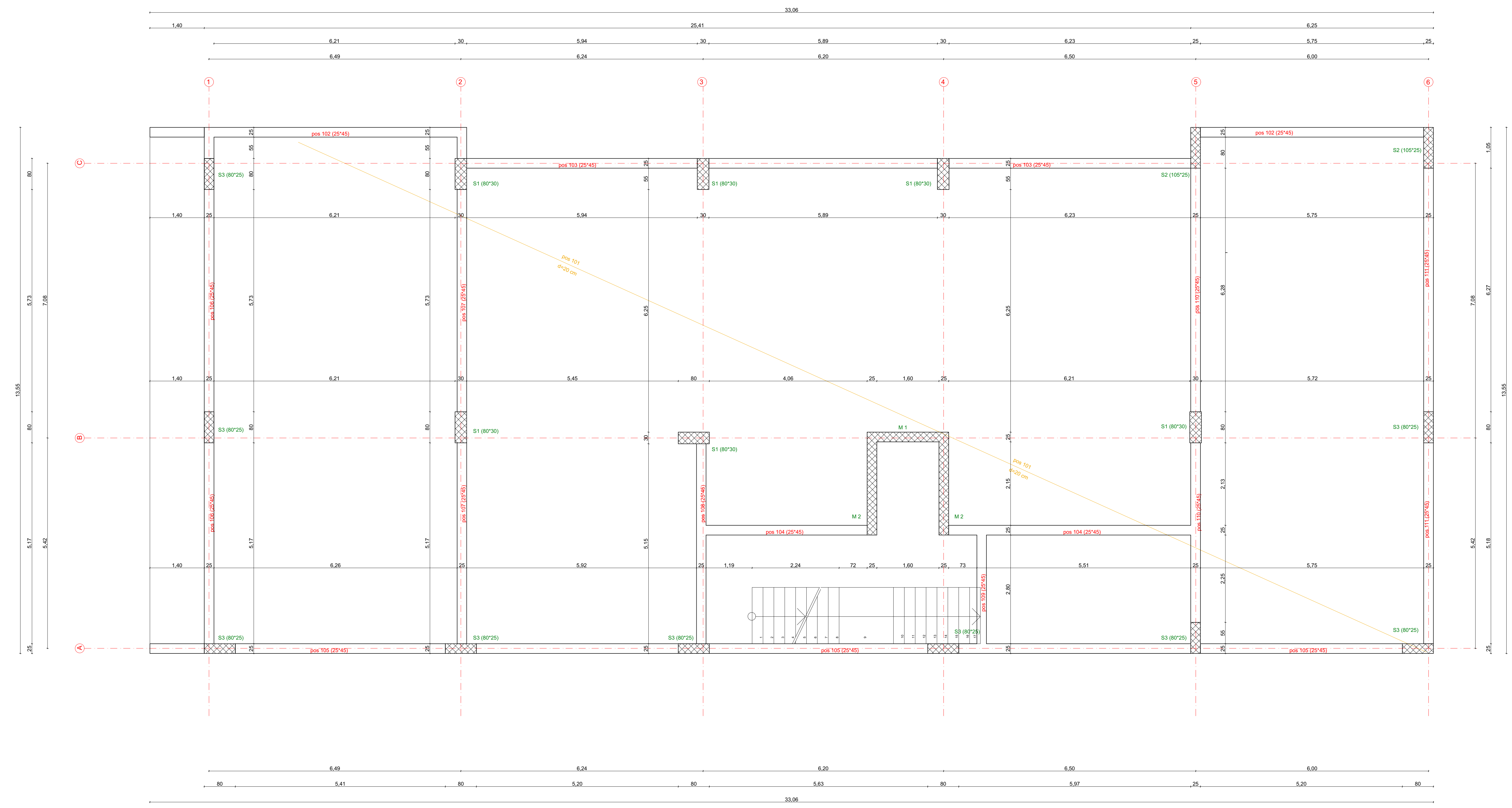

KOMENT:  
 Kvaliteti i betonit: C - 30/37 (Mpa)  
 Kvaliteti i çelikut: S - 500 N (Mpa)  
 Shprehja referenciale e betonit dhe çelikut janë:  
 Në planin: 2.0 cm  
 Në trashësi: 2.5 cm  
 Në anë të: 2.5 cm

NDËRTESE SHUMKËKATESHE c.4.2.1  
 GJAKOVË, KOSOVË PP

NDËRTESE SHUMKËKATESHE  
 GJAKOVË, KOSOVË  
**PLANI I POZICIONIMIT**

VIZATORI:	KONTROLLORI:	DATA:	FORMATI:
			A0 1:100/41

KOMPANIA:	NËNSHKRIMET:
LOGO	Inzh. i Ndërtimit:
KLIENTI:	VULA:
Enis Mëmmi	
Adresa	
Kosova	

**LEGJENDA**

- Konstruktori i betonit
- Pozicionimi i pllakës
- Pozicionimi i trajtave
- Bredri i epërm i armimit
- Bredri i poshtëm i armimit
- Armaturat gjatësore
- Armaturat shtrijore
- Blatet

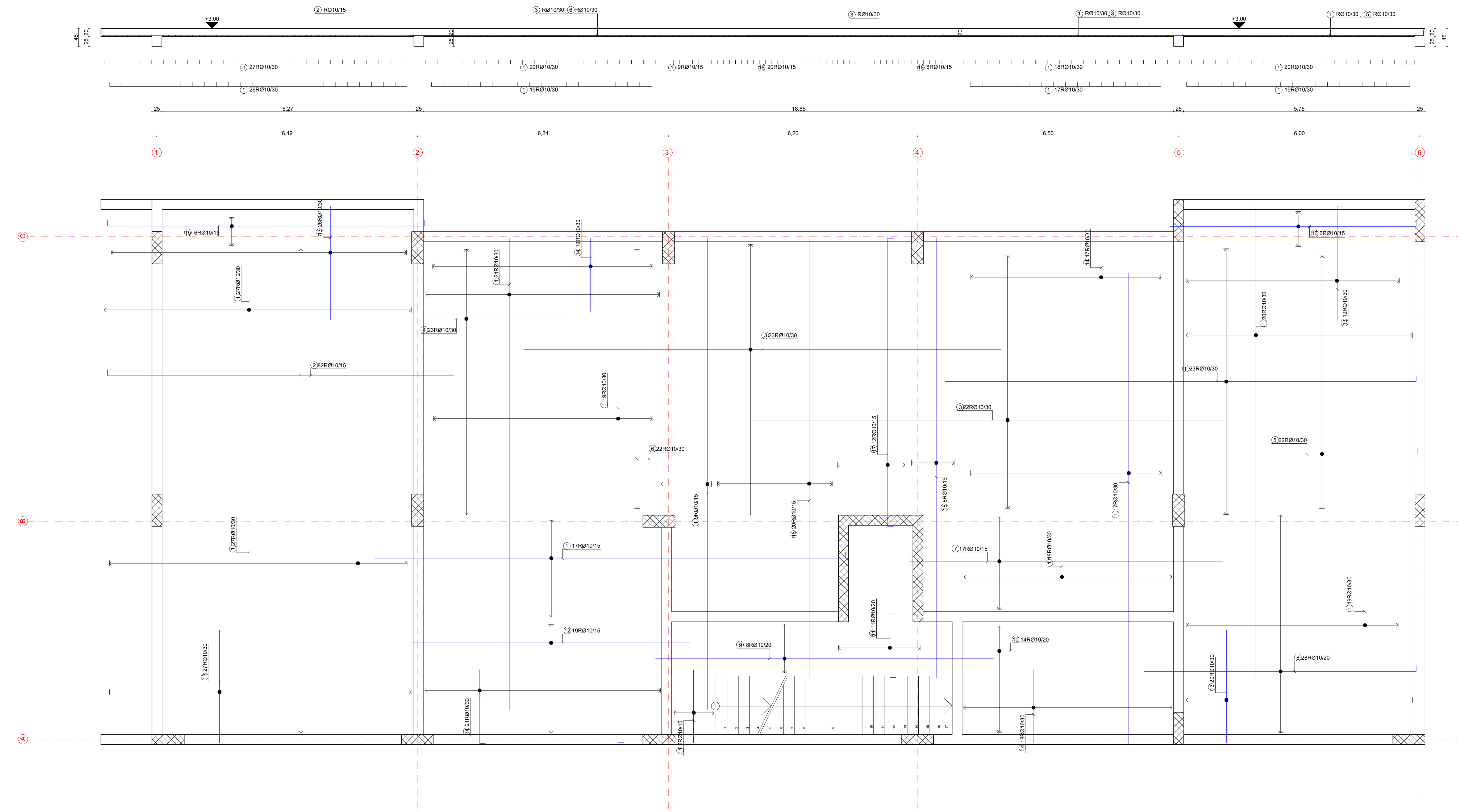

**KOMENT:**  
 Kvaliteti i betonit: C-30/37 (Mpa)  
 Kvaliteti i çelikut: S-500 (N/mm<sup>2</sup>)  
 Shprehja e rrezeve të betonit dhe të çelikut: mm  
 Në plan: 2.0 cm  
 Në trashë: 2.5 cm  
 Në këmbë: 2.5 cm







**NDËRTESE SHUMËKATËSHE** **c.4.2.2**  
**GJAKOVË, KOSOVË** **A-BP**

**ARMIMI I PLLAKËS-BP**

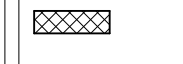
VIZATORI:	KONTROLLORI:	DATA:	FORMATI:
			A3/1:50/041
DESIGNERI:			
INDIKU:	DESIGNIMI:	SALTI:	NIVELIMI:

KOMPANIA:	NËNSHKRIMI:
<b>LOGO</b>	Inzh. i Ndërtimit:
KLIENTI:	VULA:
Enis Mbeumi	
Adresa:	
Kotitura:	

**LEGJENDA**

-  Konstruksion i betonit
-  Pozicioni i pllakës
-  Pozicioni i tragjeve
-  Bredhje e pllakës
-  Amuraturat gjatësore
-  Amuraturat shpatësore
-  Blatë

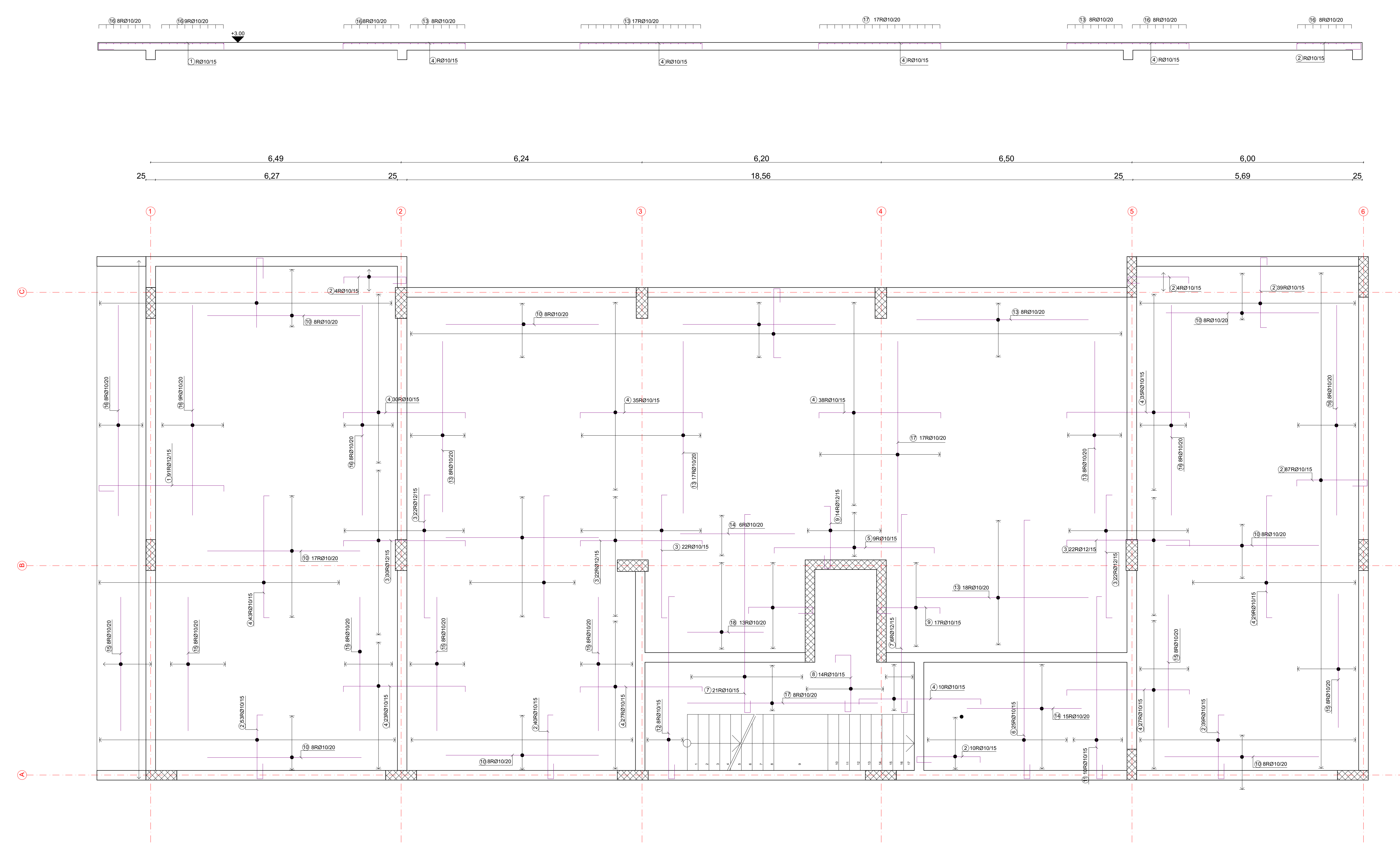

**KOMENT:**  
 Kvaliteti i betonit: C-30/37 (Mpa)  
 Kvaliteti i çelikut: S-500 N (Mpa)  
 Shprehja e përbërësve të betonit dhe të çelikut: 200 N/mm<sup>2</sup>  
 Në planin: 2.5 cm  
 Në trashësi: 2.5 cm  
 Në këndë: 2.5 cm

**NDËRTESE SHUMKËTËSHE** **c.4.2.3**  
**GJAKOVË, KOSOVË** **A-BS**

**ARMIMI I PLLAKËS-BS**

VIZATORI:	KONTROLLORI:	DATA:	FORMATI:
			A3 1/18/241

KOMPANIA:	NËNSHKRIMET:
<b>LOGO</b>	Insh. i Ndërtimit:
KLIENTI:	VULA:
Enis Mbeumi	
Adresa	
Kotitura	



LEGJENDA

	Konstruksioni i betonit
	pozicionet e përbërës
	pozicionet e trajteve
	pozicionet e shtyllave
	Brezet e epërme të armimit
	Brezet e poshtëme të armimit
	Armaturat gjatësore
	Armaturat shtrjore
	Statet

Plani i armimit për murin M1  
(6 copa), C - 30/37 ; S - 500 N

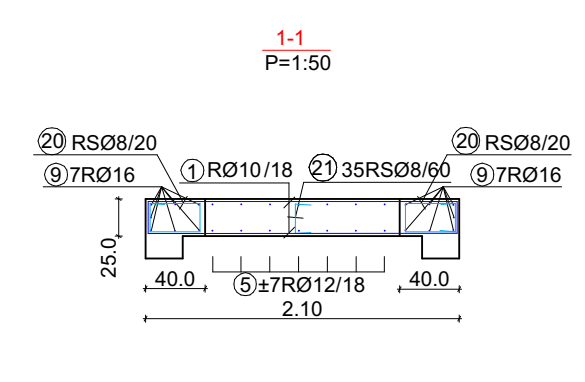
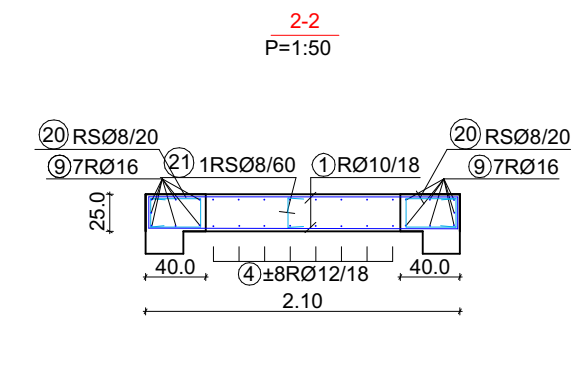
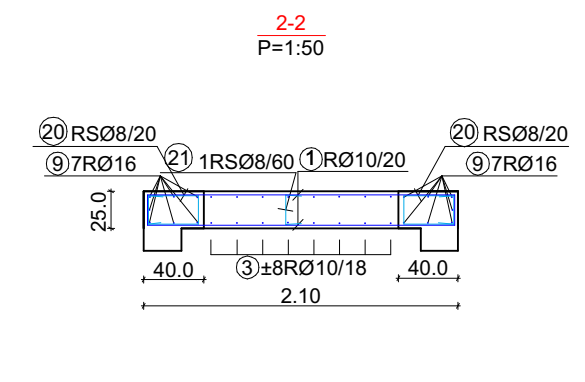
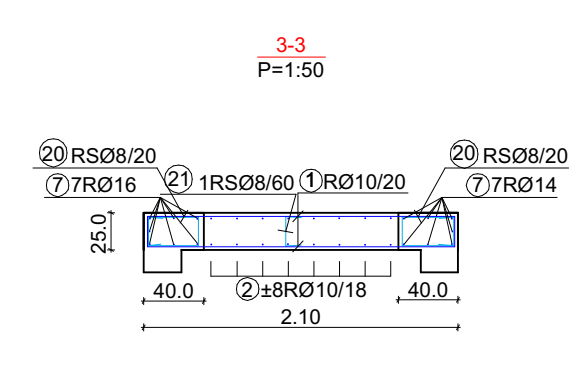
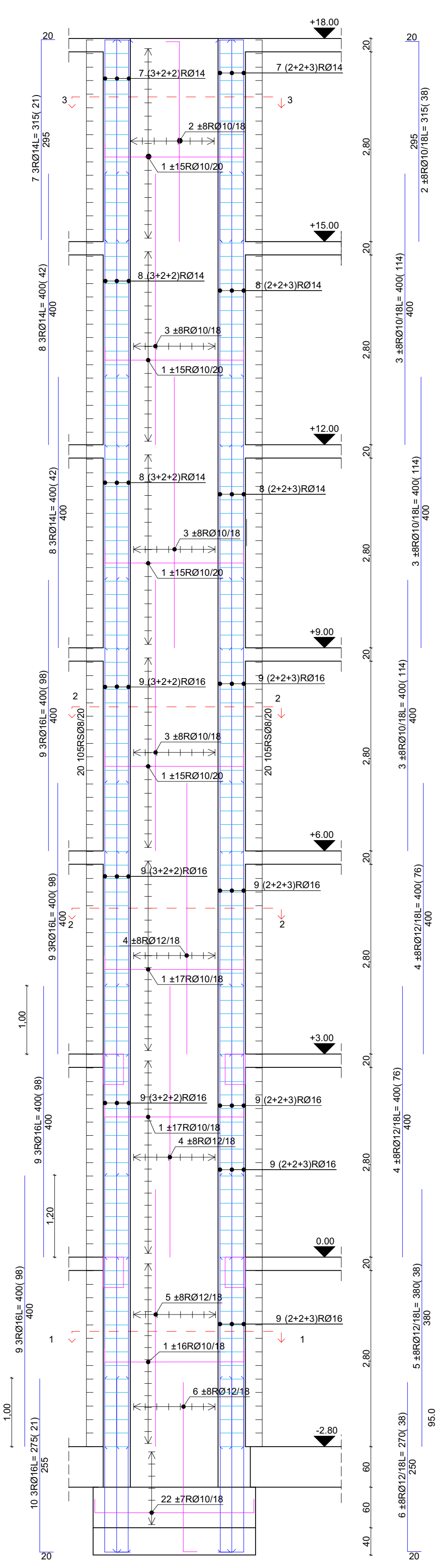

Plani i armimit për shtyllën S1  
(6 copa), C - 30/37 ; S - 500 N

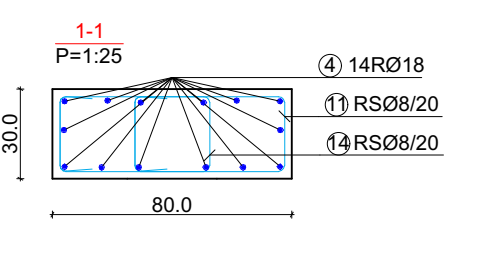
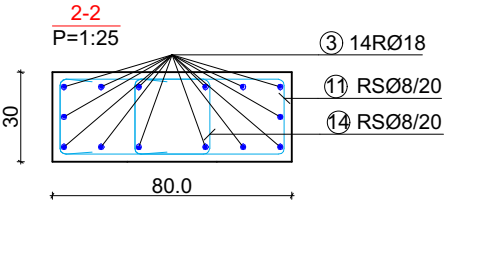
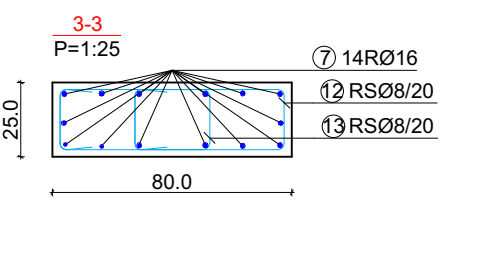
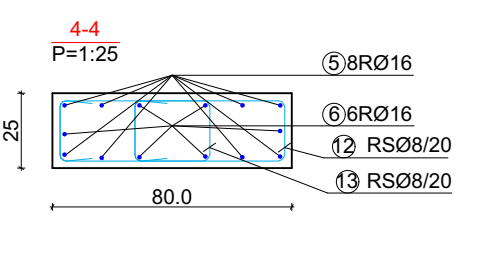
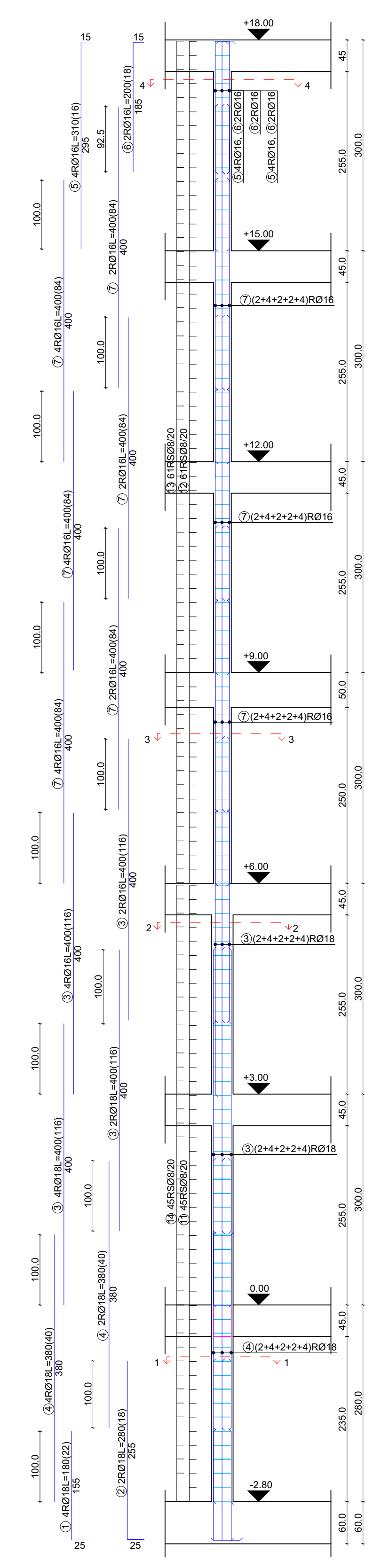

Plani i armimit për trajet : pos103 ; pos203 ; pos303 ; pos403 ; pos503

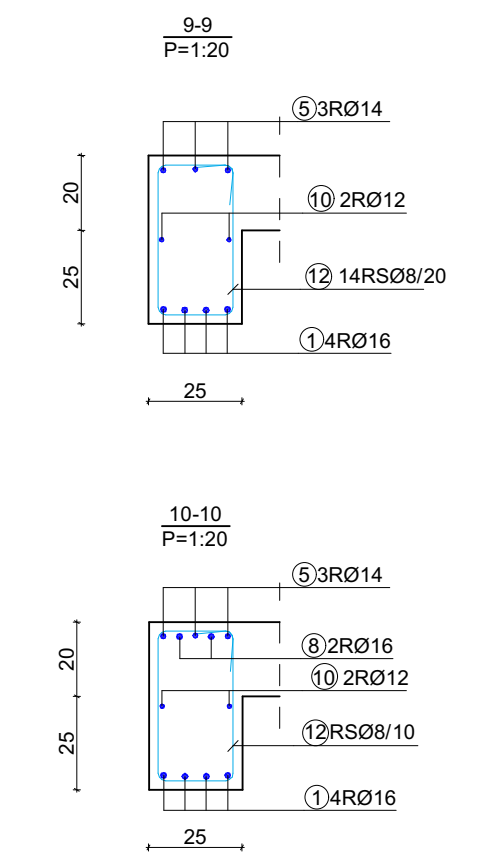
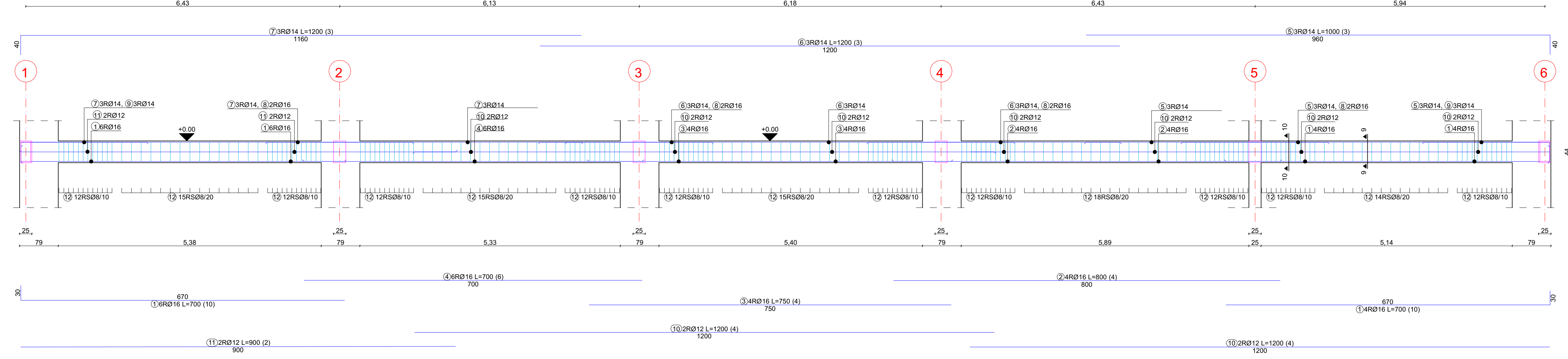

KOMENT:  
Kualiteti i betonit: C - 30/37 (Mpa)  
Kualiteti i çelikut: S - 500 N (Mpa)  
Shprehja e përbërësve të betonit dhe të çelikut:  
në planin: 2.0 cm  
në trashësi: 2.5 cm  
në shtylla: 2.5 cm

NËRTESTE SHUMËKATESHE c.4.2.4  
GJAKOVË, KOSOVË A-D

EMËRTIMI I PAGES: SHËRIMET DIGJITALE SH.P.Ç. JAKOVIC & SH. P.Ç.

VIZATO:	KONTROLLI:	DATA:	FORMATI:
			AD 1188941
DESIGNERI:			
INDIKI:	DESIGNERI:	DATA:	NUMËRIMI:

KOMPANIA: <b>LOGO</b>	NËNSHKRIMET: Imz. / Nënshkrimi:
KLIENTI: Emri Mbrojtur Adresa	VULA:

# **Instalimet Elektrike**

LEGJENDA

- 
- 
- 
- 
- 
- 
- 
- 
- 
- 
- 
- 
- 
- 
- 
- 
- 
- 
- 
- 
- 
- 
- 
- 
- 
- 
- 
- 
- 
- 
- 
- 
- 
- 
- 
- 
- 
- 
- 
- 
- 
- 
- 
- 

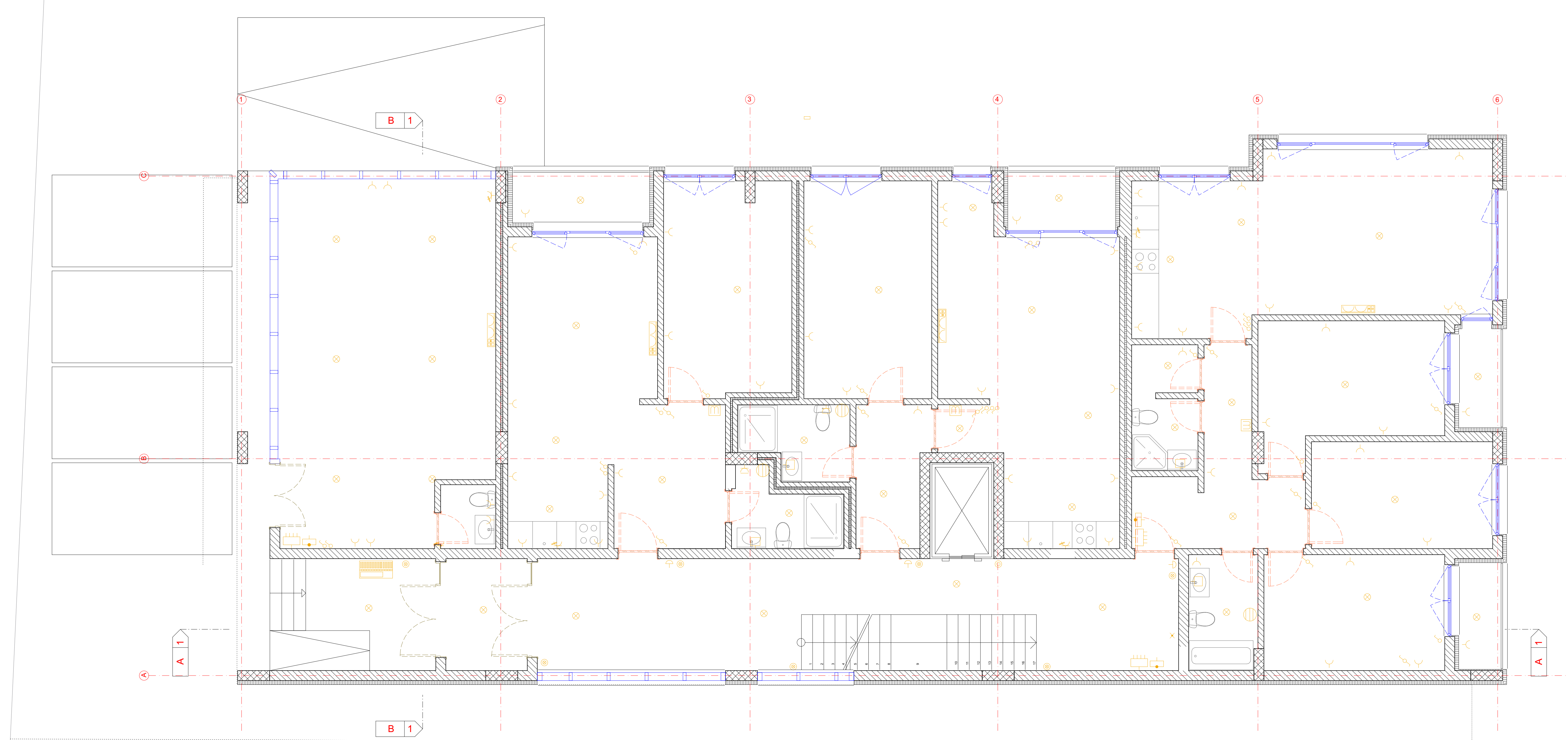

# **Instalimet Makinerike**

- LEGJENDA**
- Kolektor i ujit të ftohtë
  - Kolektor i ujit të ngrohtë
  - Era ekspanduese
  - Këmbyes i nxehtësisë
  - Kalkçaq
  - Kaseta shpërndarëse
  - Radatori
  - Radatori i bërçës
  - Gyerë i shpërndarë
  - Gyerë i shpërndarë
  - Kalorimet

- 50 kW
- 2000 l
- 5 kW
- 500
- 1000
- Kaseta shpërndarëse
- Radatori
- Radatori i lampës

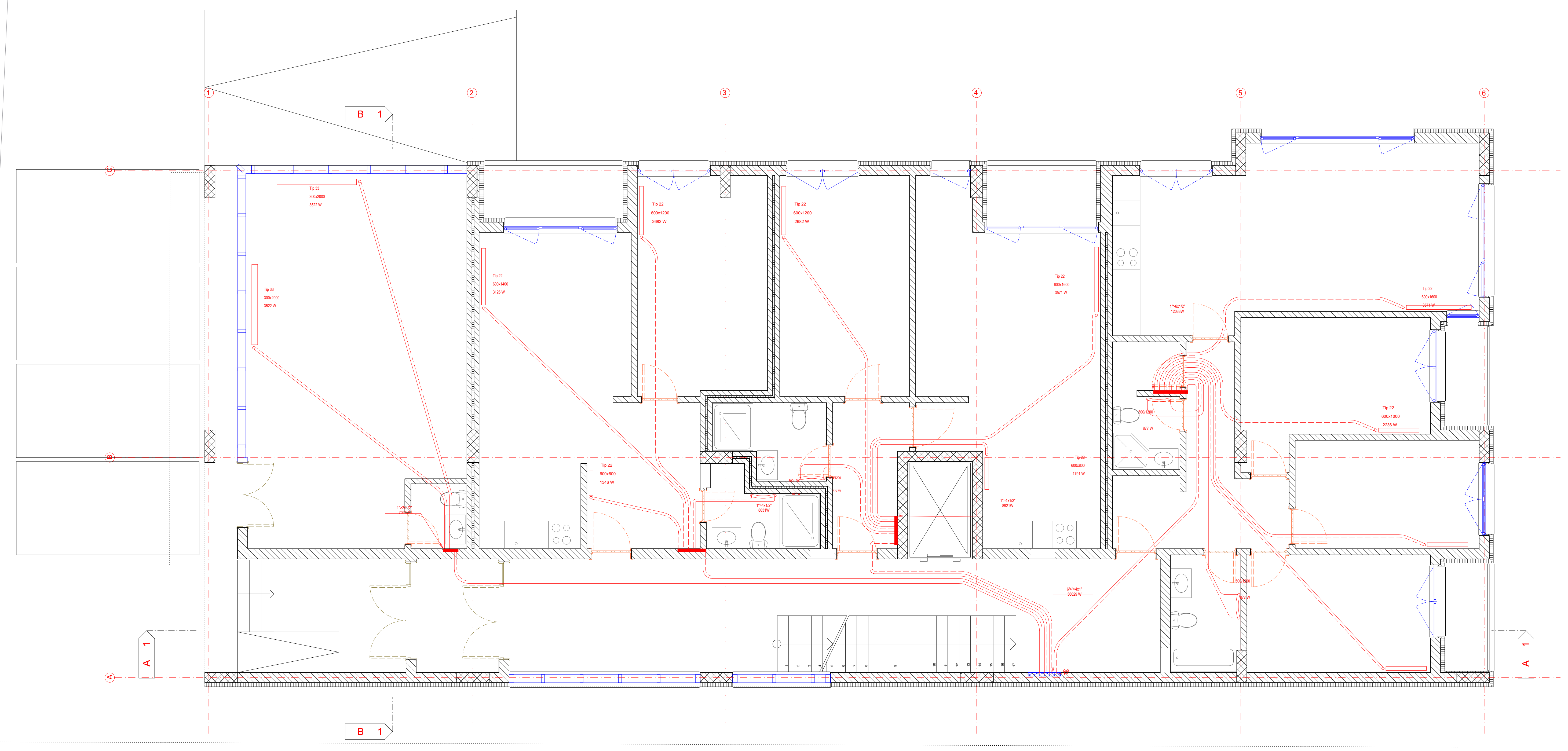

NDËRTESE SHUMËKATËSHE c.4.4.2  
 GJAKOVË, KOSOVO PIM-BP







NDËRTESE SHUMËKATËSHE  
**PIM - BAZA E PËRDHESËS**

VIZATORI:	KONTROLLORI:	DATA:	FORMATI:
			A3 1/16/2021
DESIGNERI:	DESIGNIMI:	DATA:	NR. DOKUMENTI:

KOMPANIA: **LOGO**  
 NËNSKRITURIM: Inzh. H. Malenovic  
 KLIENTI: Enis Mbeumi  
 Adresa: Korrumbas  
 VULA:

# **Instalimet Hidroteknike**

**LEGJENDA**

-  Shpërndarësi kryesor
-  Kulla shpërndarëse
-  Rujeti / ujëgjethat
-  Puse të tilla e ujërave të pastërta
-  Ujëmatë
-  Puse të tilla e ujërave të kalta dhe atmosferike
-  Drenazha

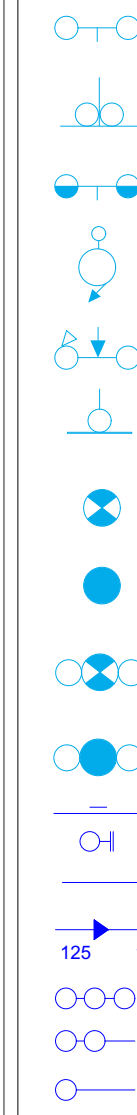
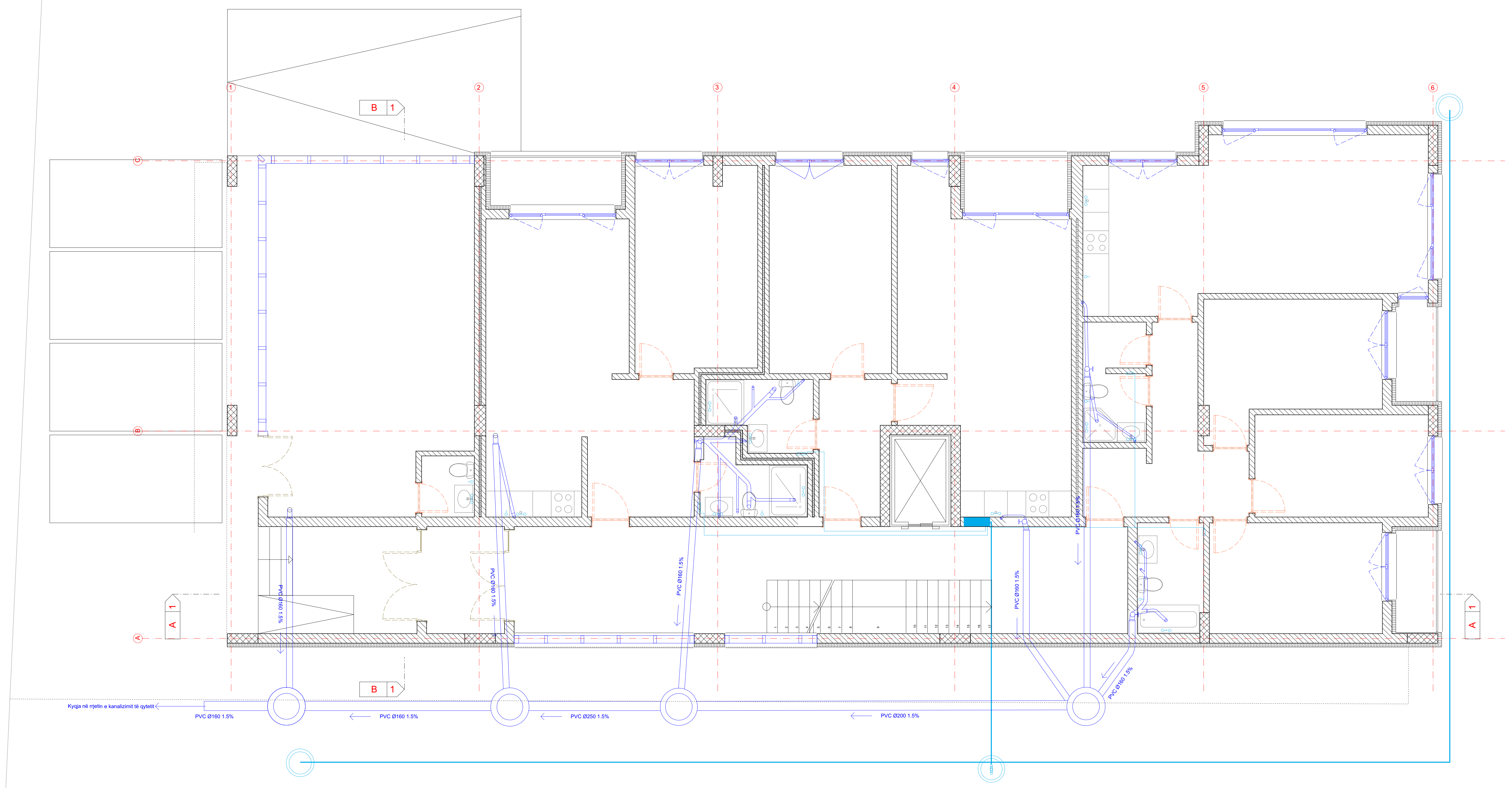
NDËRTESE SHUMËKATESHE c.4.5.2  
GJAKOVË, KOSOVË PIH-BP

DIJËRTI / FLETËS: DIJËRTI DIGITAL, Sh.p. e. Kompani, E.Mberrti  
**PIH - BAZA E PËRDHESËS**

VIZATORI:	KONTROLLORI:	DATA:	FORMATI:
			A3 1/18/241
DESIGNERI:			
DIJËRTI	DESIGNER	DATA:	NR. FLETËS

KOMPANIA: **LOGO**

NËNSKRIMI: Inzh. Hidrometrika

KLIENTI: Enxh Mbeerrti

VULA:

Adresa: Korruta

# **Elaborati i Mbrojtjes Kundër Zjarrit**



- LEGJENDA
- BRUGA PER DALJE EMERGJENTE
  - EXIT DALJE - EXIT
  - APARAT PER SHUARJE TE ZJARRIT - S6
  - TUB PER LOKALIZIMIN E ZJARREVE
  - DETEKTOR I TYMIT PER ALARM TE ZJARRIT

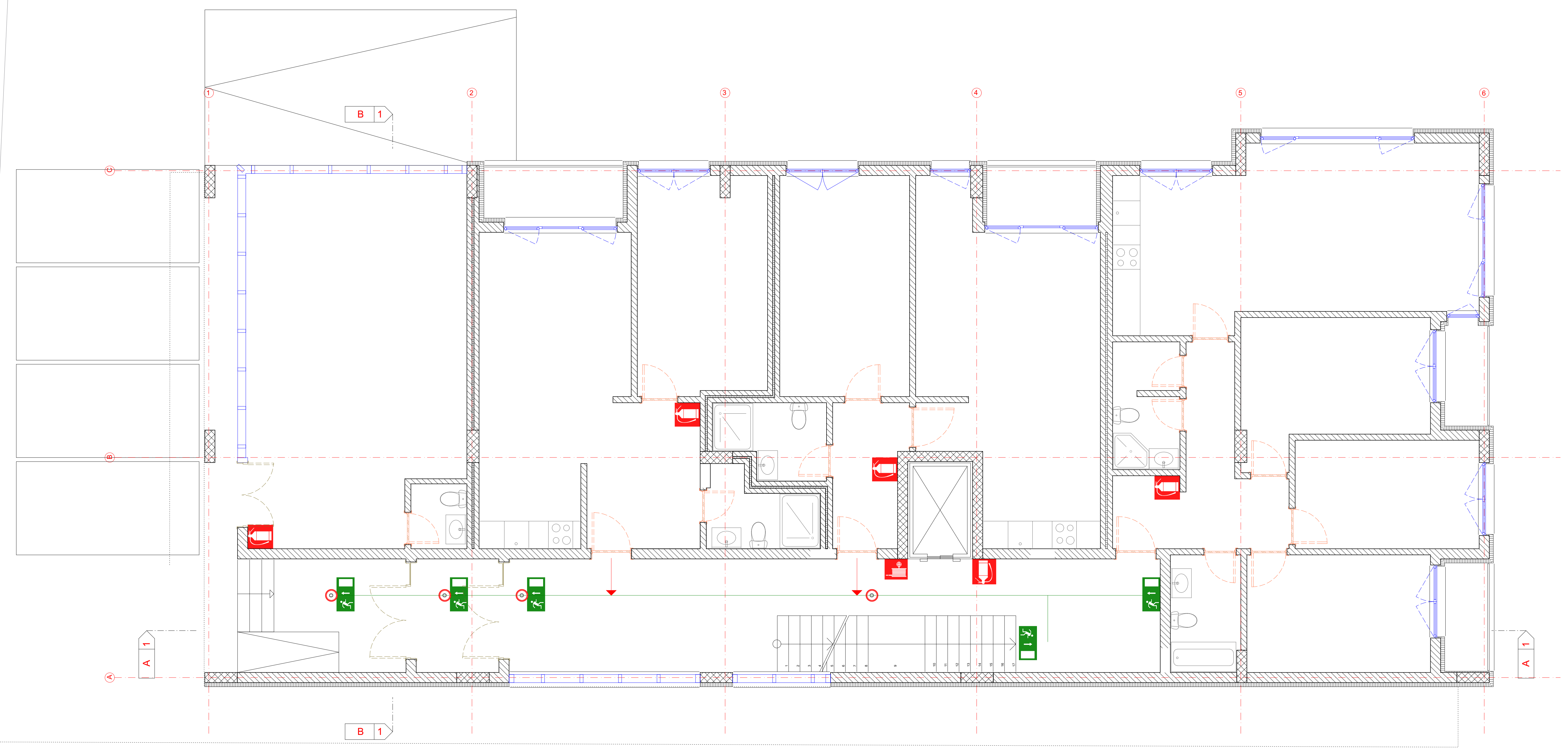

NDËRTESE SHUMËKATESHE c.4.6.2  
GJAKOVË, KOSOVO MKZ-BP

SHËRTELË: FLETËS: SHËRTELË DIGJITAL: 00 - 3000000, 0.000000

**MKZ - BAZA E PËRDHESËS**

VIZATORI:	KONTROLLORI:	DATA:	FORMATI:
			A3 1/16/2021
DESIGNERI:			
DEKODI:	DESIGNIMI:	SALTI:	NIVELIMI:

KOMPANIA: <b>LOGO</b>	NËNSHKRIM: Emri i përdoruesit Data: 01/01/2021
KLIENTI: Emri i Klientit Adresa Kotitura	VULA: